



Population Matters Trends and Transitions

Drive, Lead, Succeed

EDCC 2022

State Demography Office, Department of Local Affairs

Demography.dola.colorado.gov



COLORADO
Department of Local Affairs

Everything is Connected

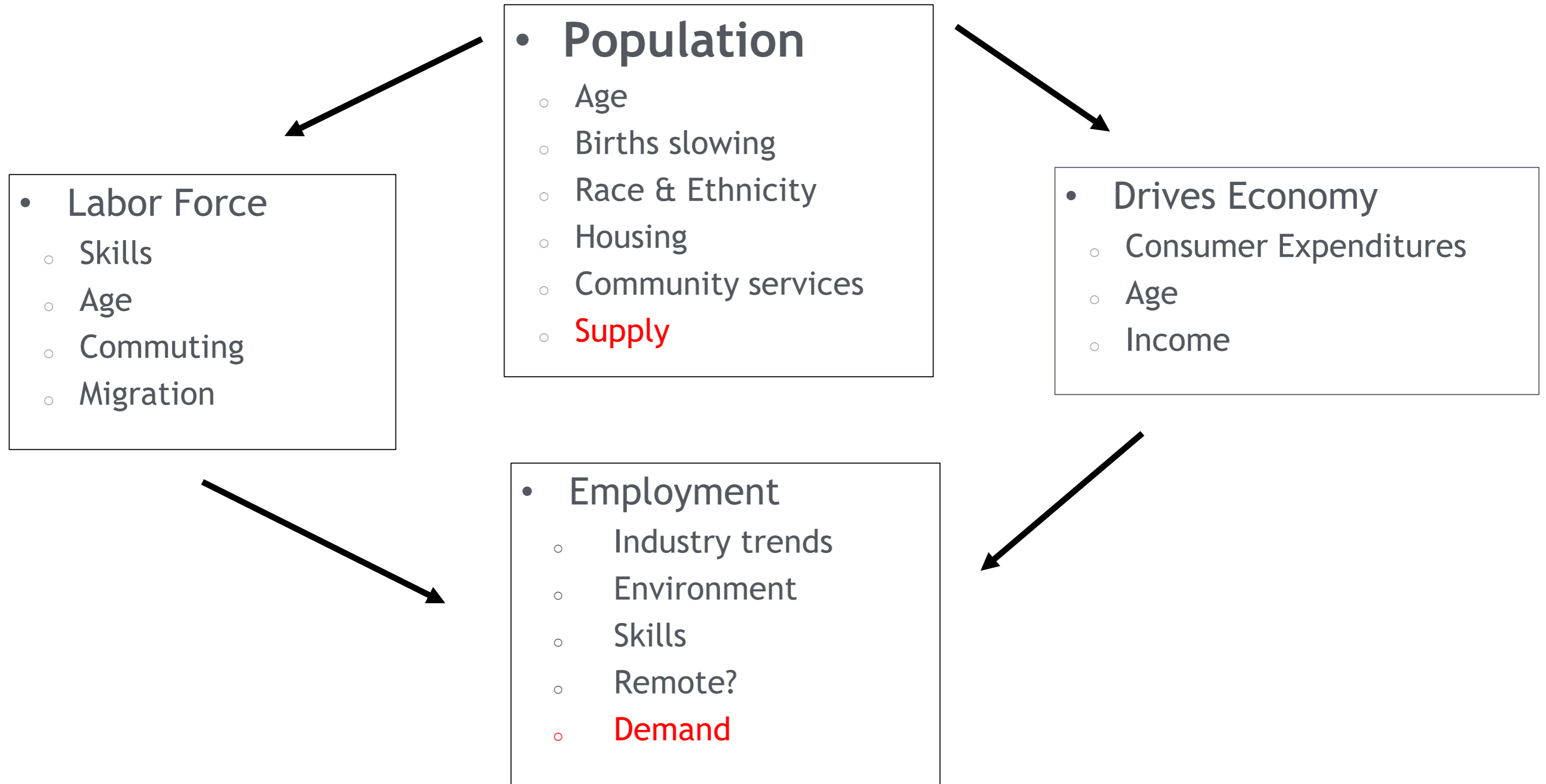

Past - Trends - Future

- Population growing at a slowing rate - births down, deaths up
- Migration and mobility slowing
 - Harder to attract and retaining the best and brightest.
- Concentrated growth in Front Range - both jobs and people
- Aging - impacts everything
 - Largest share of future growth is the 65+
 - Prime working age 25-54 becoming smaller share of total pop.
- Growing racial and ethnic diversity.



Big Picture

US - Growth is slowing

- 2010-2020 second slowest decade - +22.3M, 7.4%
- 2020-2021 - Slowest annual growth rate .1%, 17 states lost population

CO - Growth is slowing

- 2010-2020 + 744,500, 14.8%.
 - 6th ranked percent change, 9th in total growth
- 2020-2021 + 30,500, .5% growth rate
 - Ranked 17th in percent growth and 11th in total growth



Population growth rates are slowing

Colorado and U.S. Growth Rate, 1990 - 2050

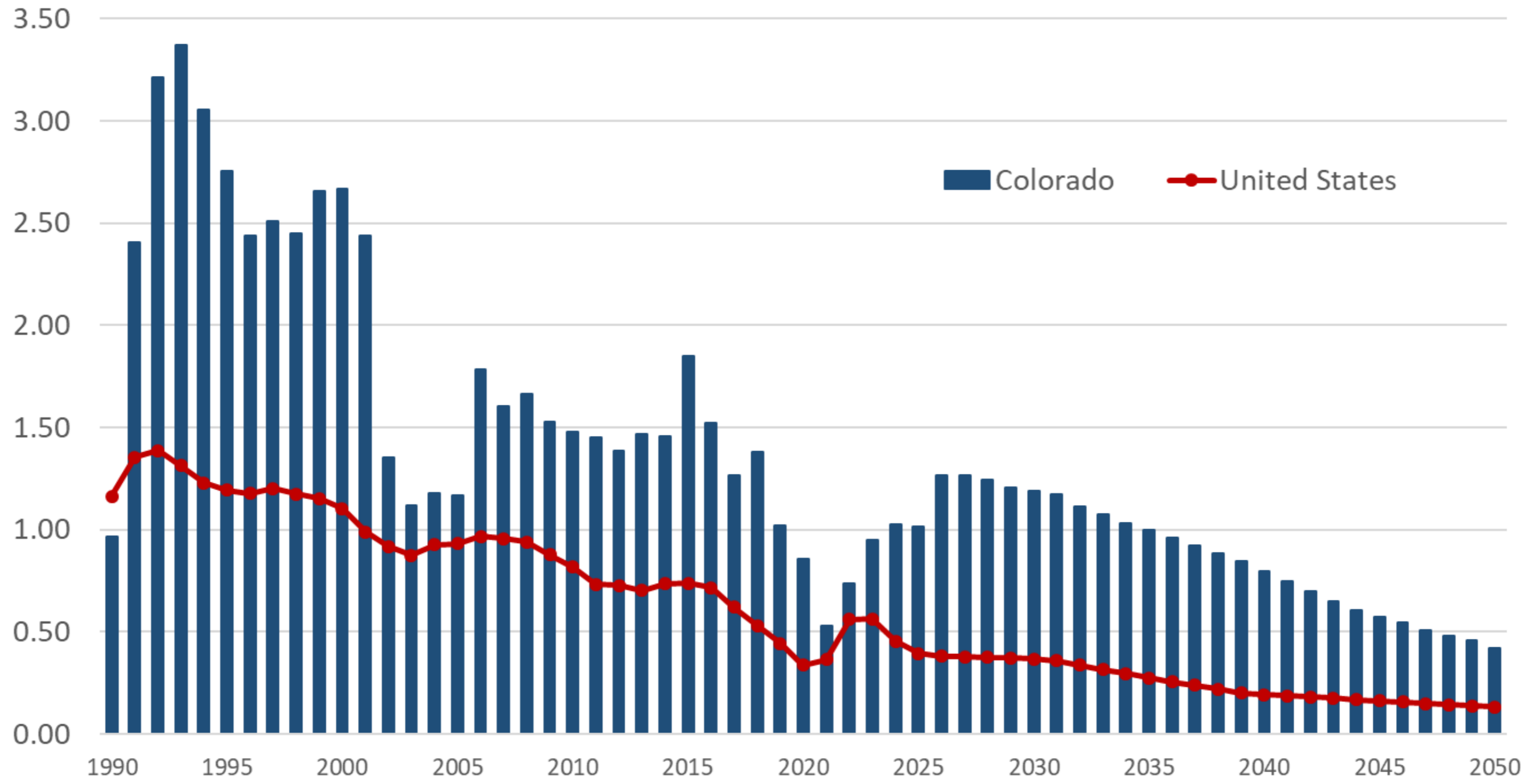

Total Population Change

2010 - 2020

Population Change

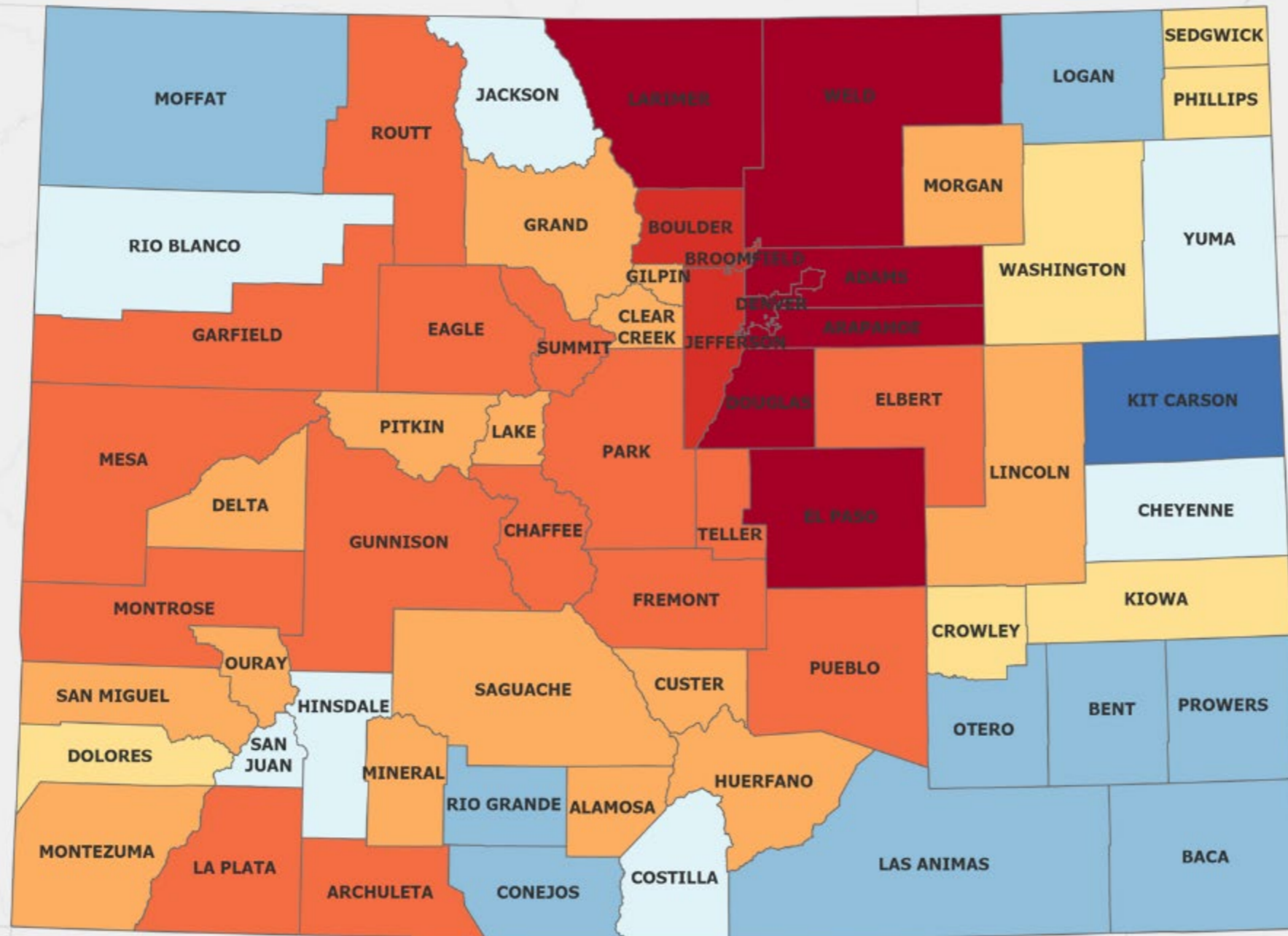

95% of the growth in the Front Range vs. 78% from 2000-2010

Source: Colorado State Demography Office

November 2021



Components of Population Change 1970-2021

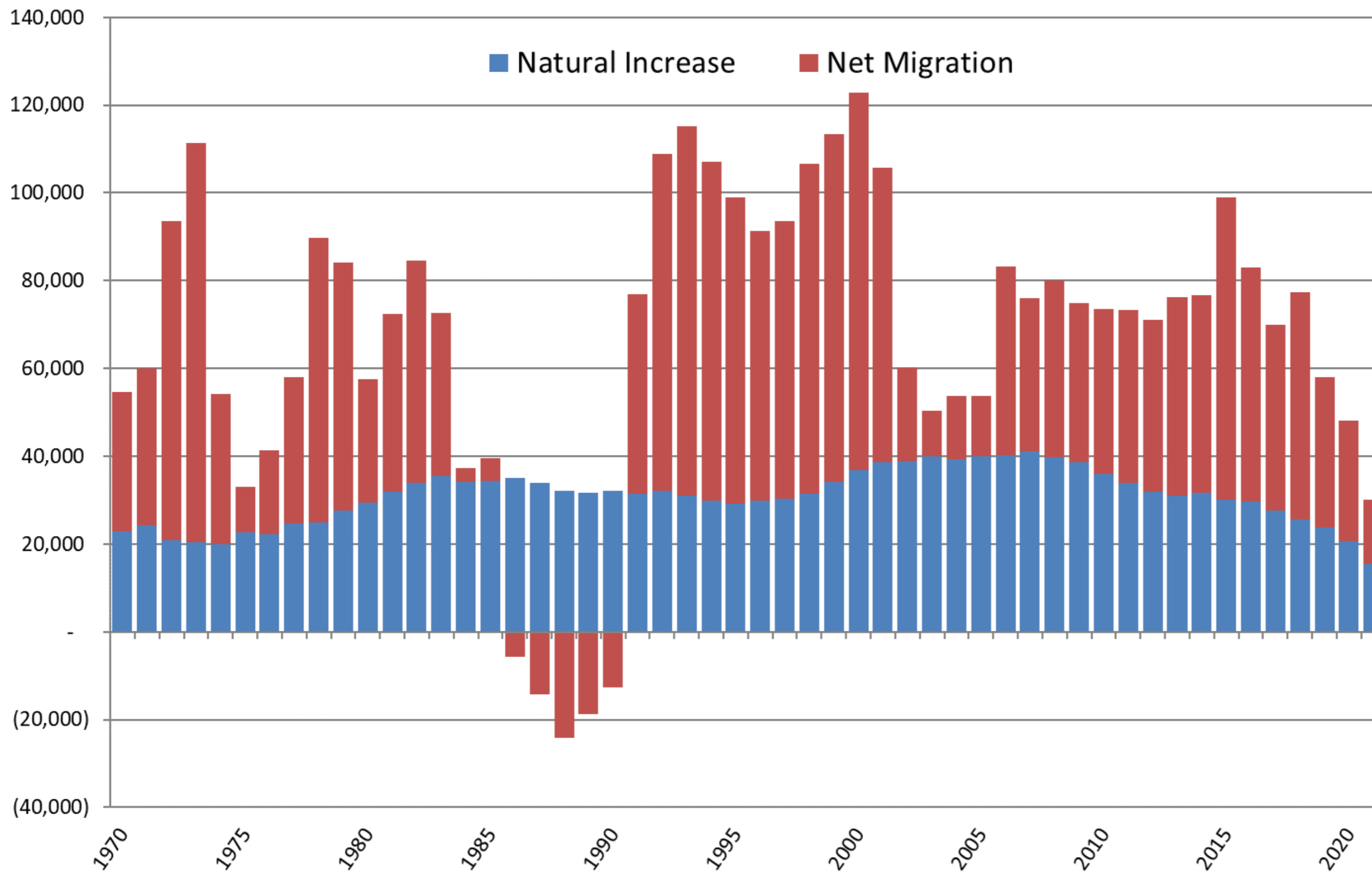

2010-2020	
Births -	648,000
Deaths -	362,000
Net Migration -	445,000



Net Migration

2010 - 2020

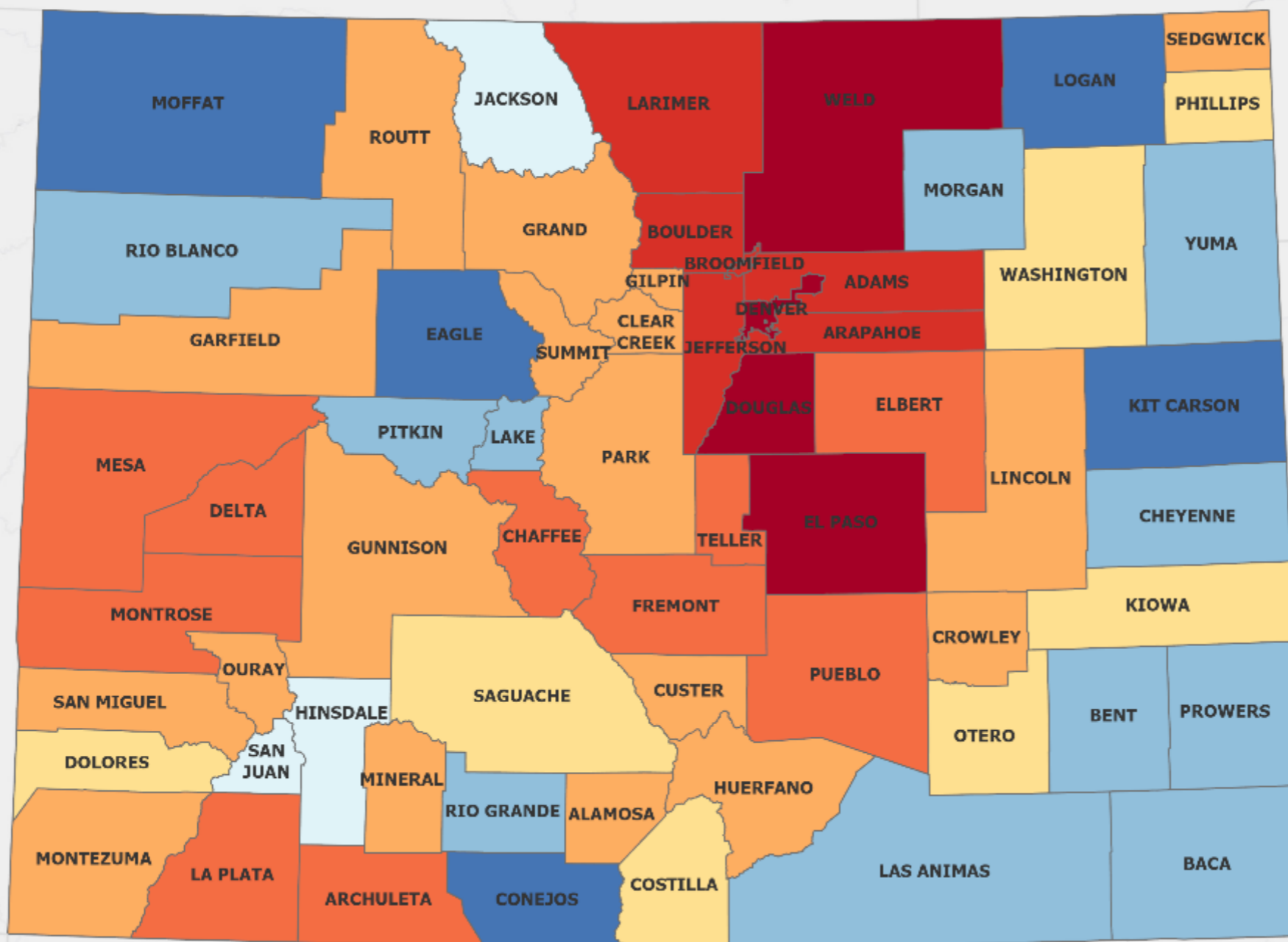
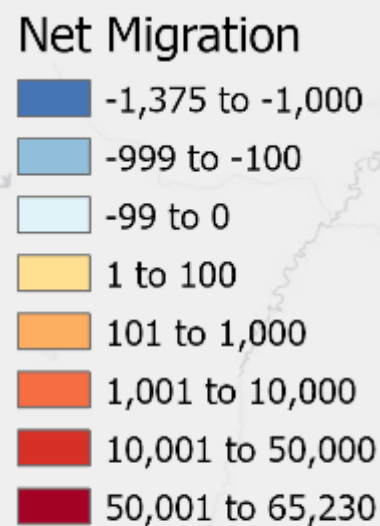

The net migration of 446,000 accounts for 61% of the population change between 2010 and 2020.

Source: Colorado State Demography Office

November 2021



Natural Increase

2010 - 2020

Natural Increase

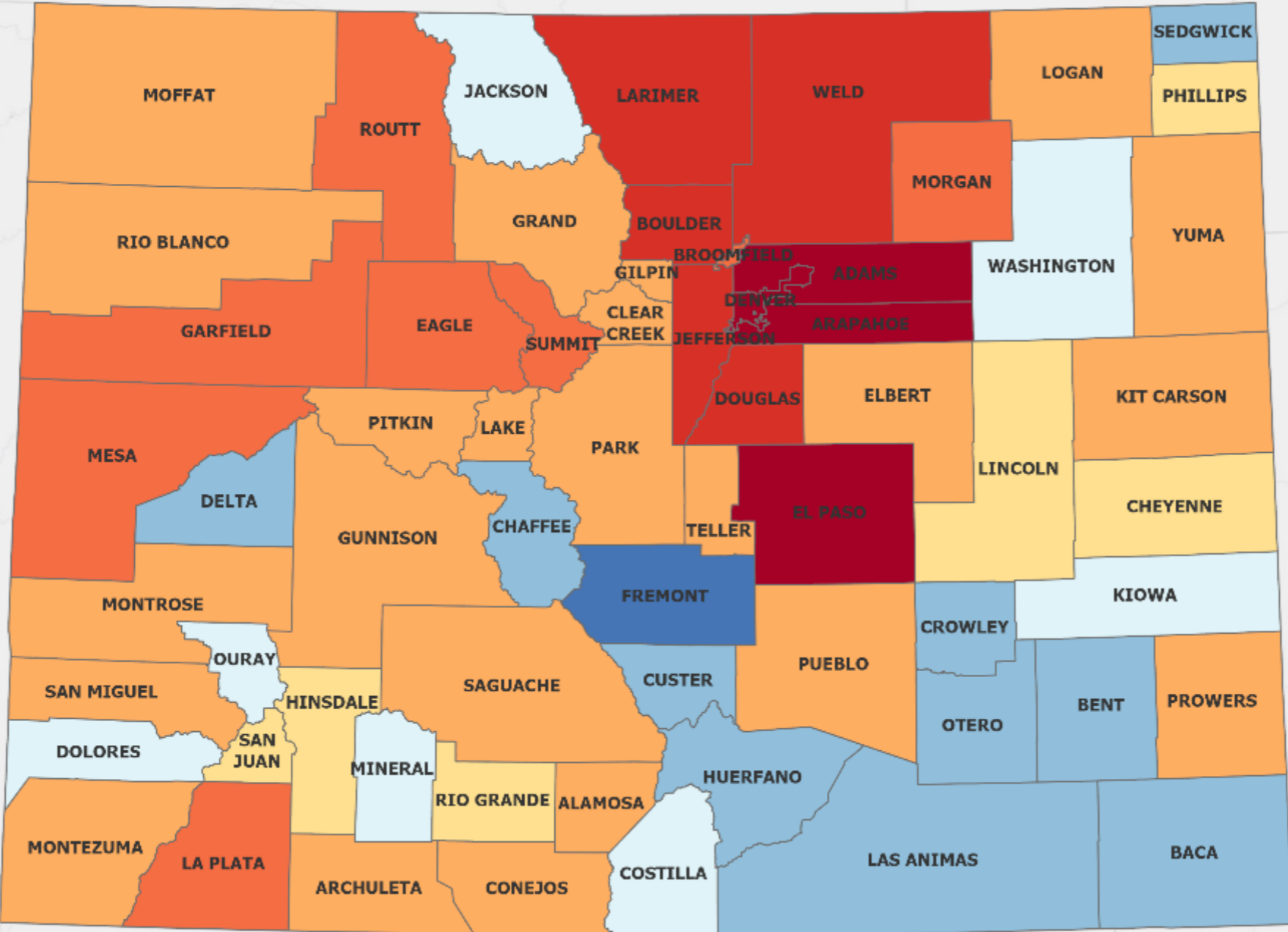
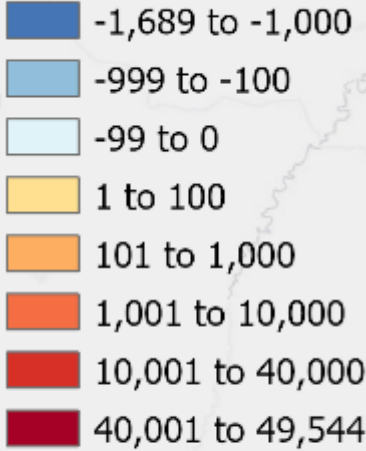

The natural increase of 286,000 accounts for 39% of the population change between 2010 and 2020.

Source: Colorado State Demography Office

November 2021



Change in Under 18 Populations

2010-2020

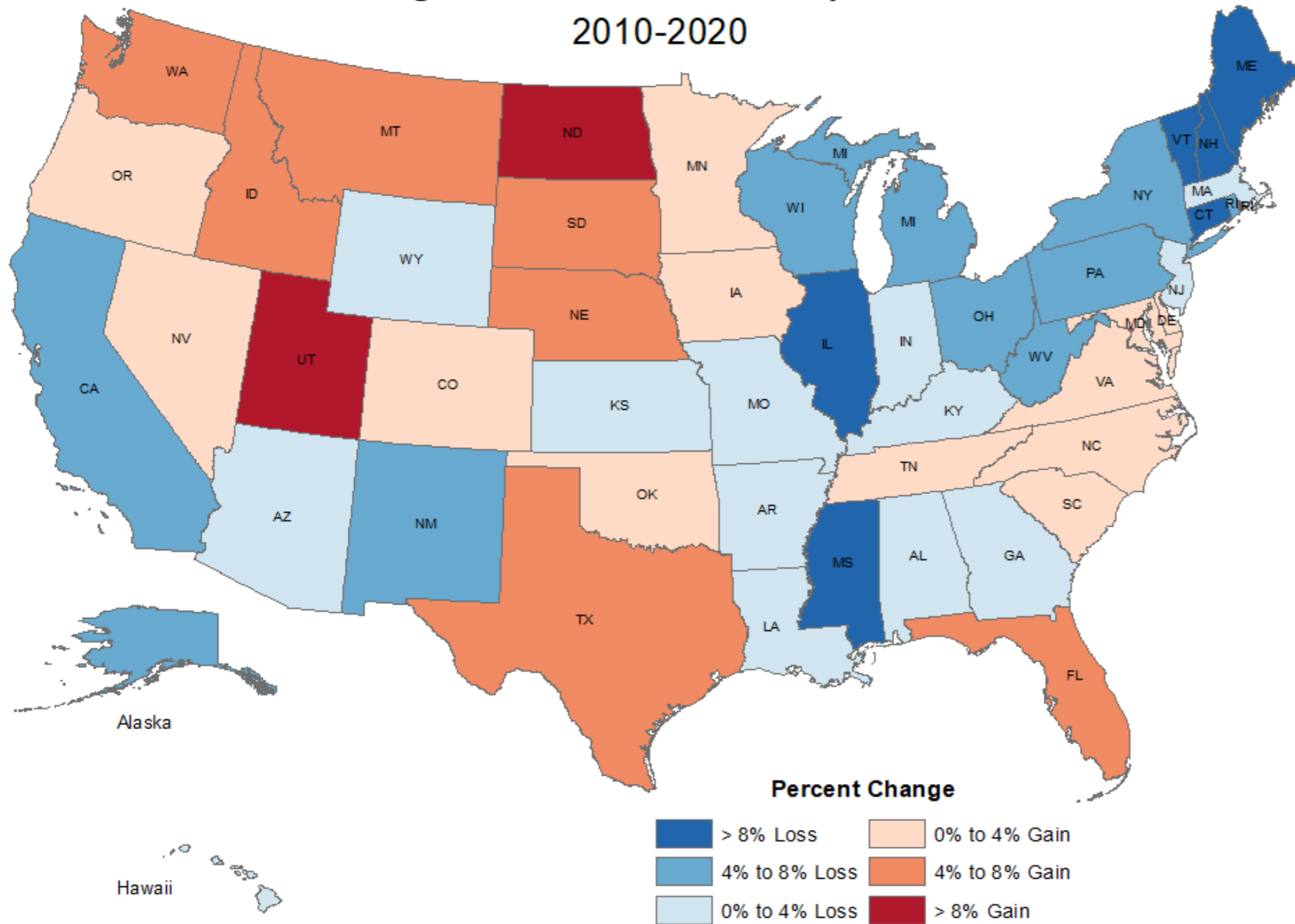

- Population Under 18 Declined by over 1,000,000 over the decade
- 27 states lost population under 18

Source: US Census Bureau
Map by Colorado State Demography Office

Created October 13, 2021



COLORADO
Department of Local Affairs

#COPopulation

Under 18 Population Change by County 2010 to 2020

Population Change

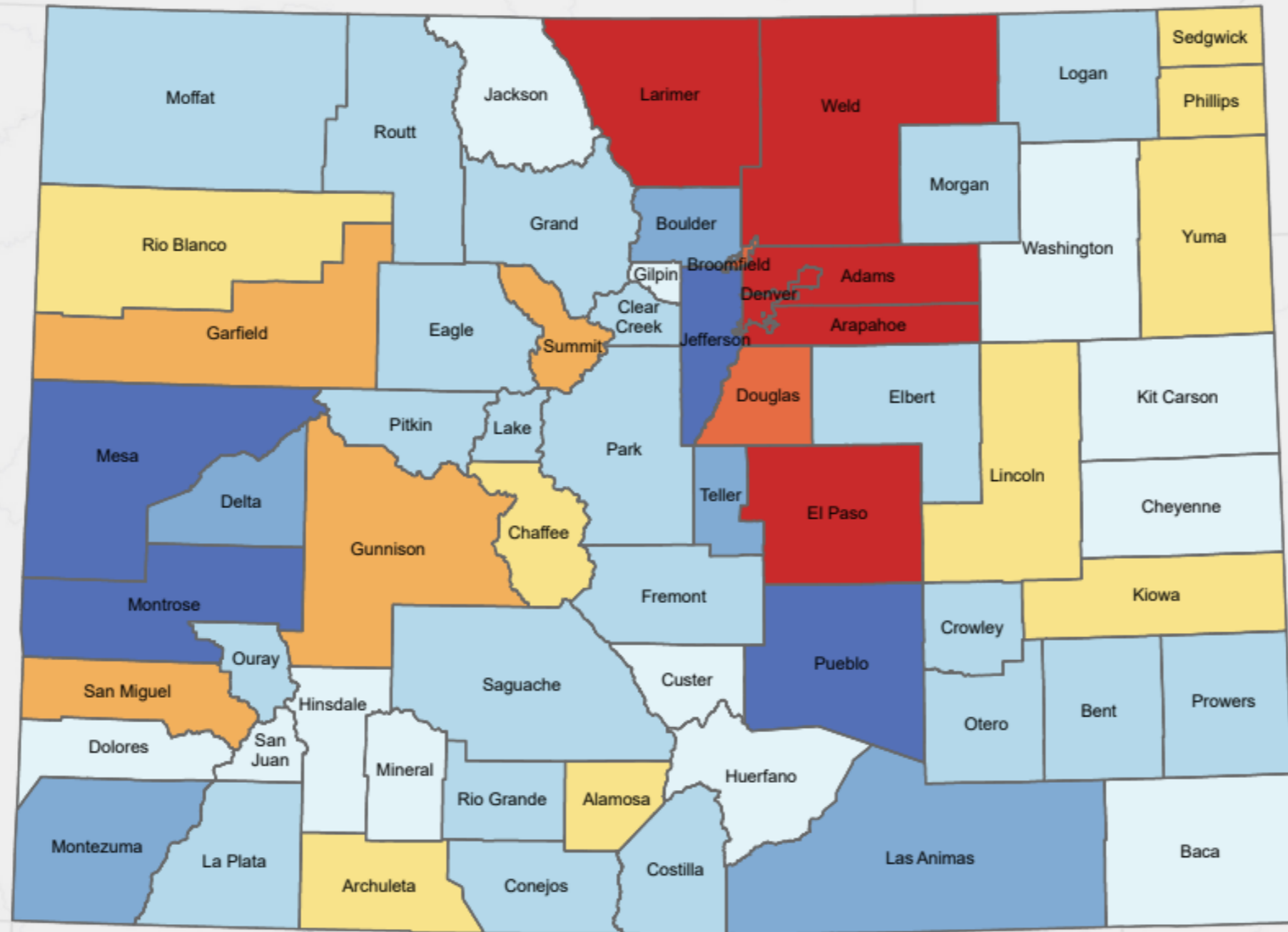
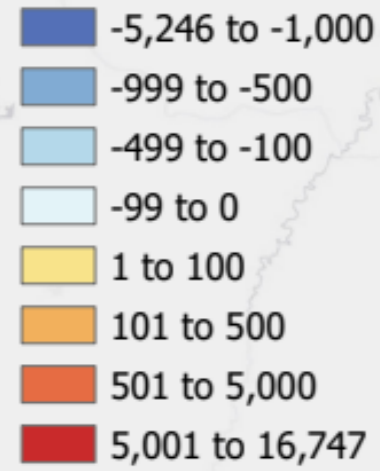

- Population Under 18 increased by 38K over the decade.
- Only 5% of the total 744,518 growth was from the under 18

Source: 2020 US Census

Esri, HERE, Garmin, USGS, EPA, NPS



COLORADO
Department of Local Affairs

Population Change by State 2020-2021

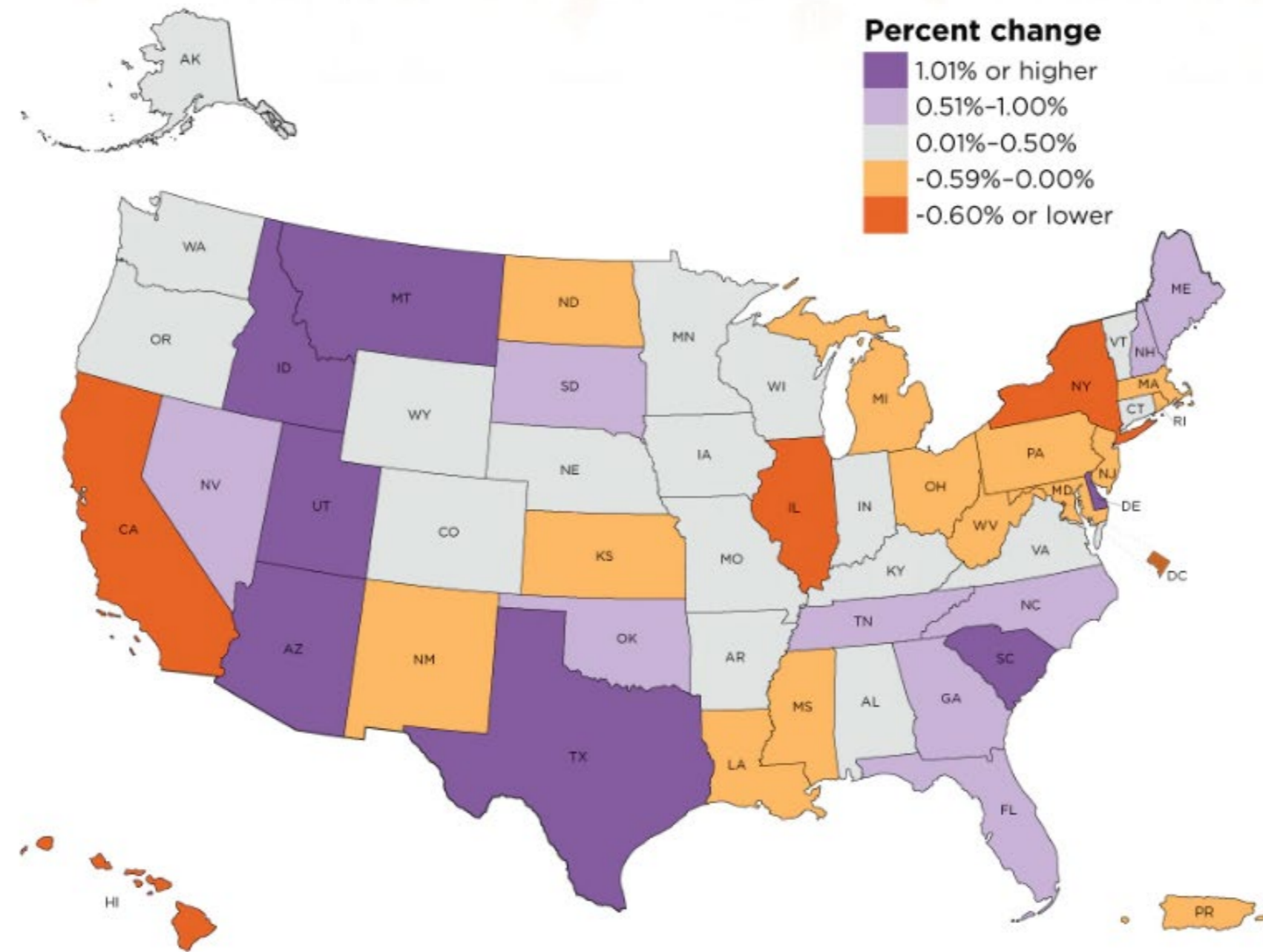

United States[®]
Census
Bureau

U.S. Department of Commerce
U.S. CENSUS BUREAU
[census.gov](https://www.census.gov)

Source: Vintage 2021 Population Estimates



COLORADO
Department of Local Affairs

Total Population Change

2020 - 2021

Population Change

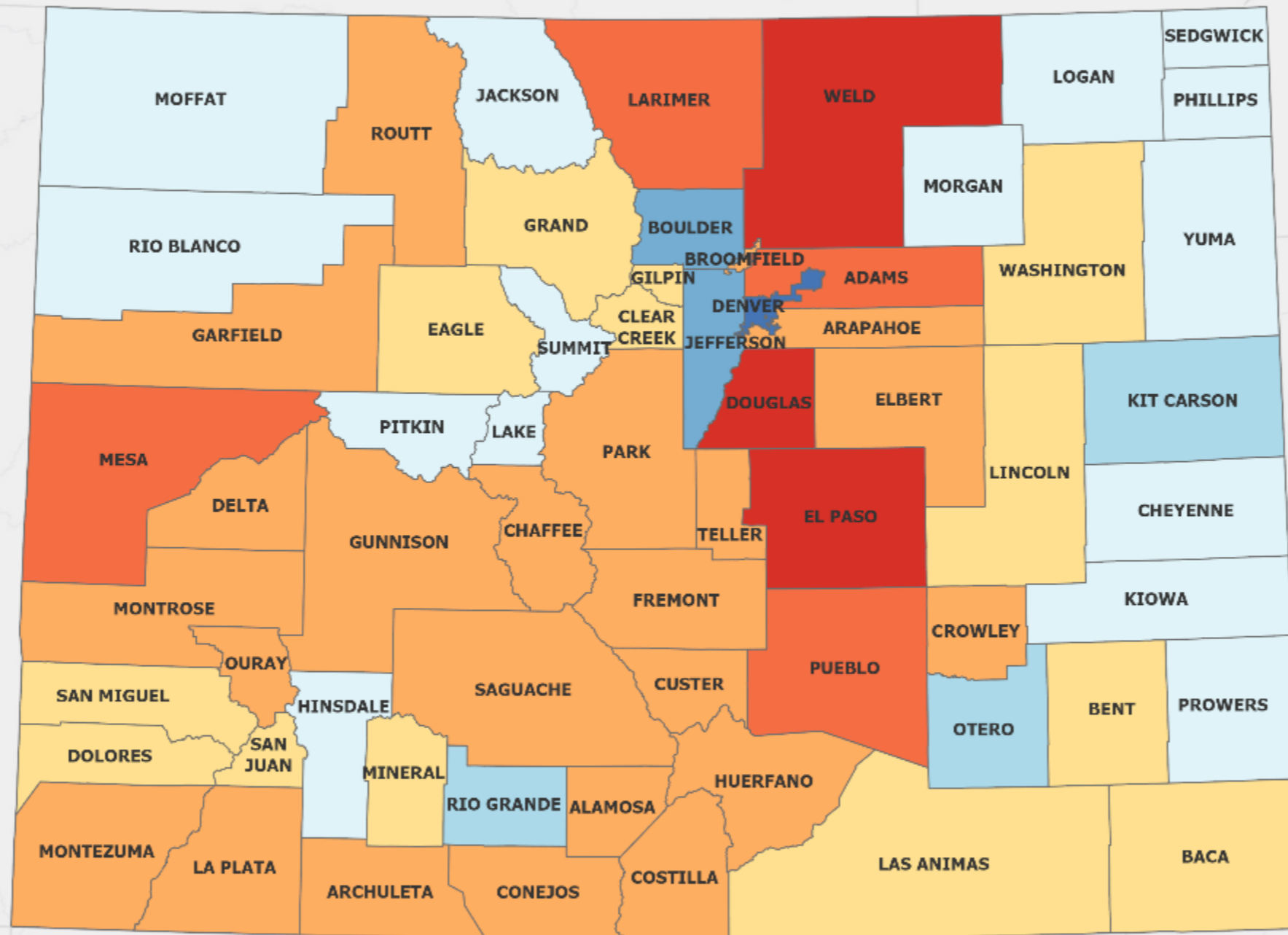
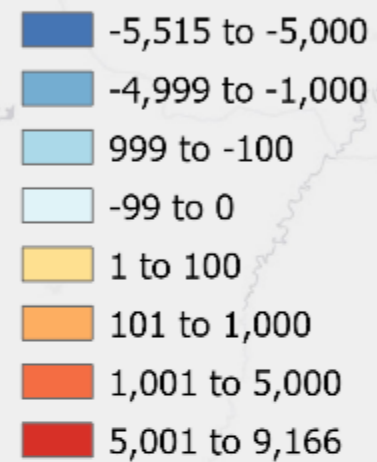

Annual Change

62,000 - Births

46,500 - Deaths

15,000 - Net Migration

30,500 - Total Change

Source: Colorado State Demography Office

August 2022



Natural Increase

(Births and Deaths)
2020 - 2021

Natural Increase

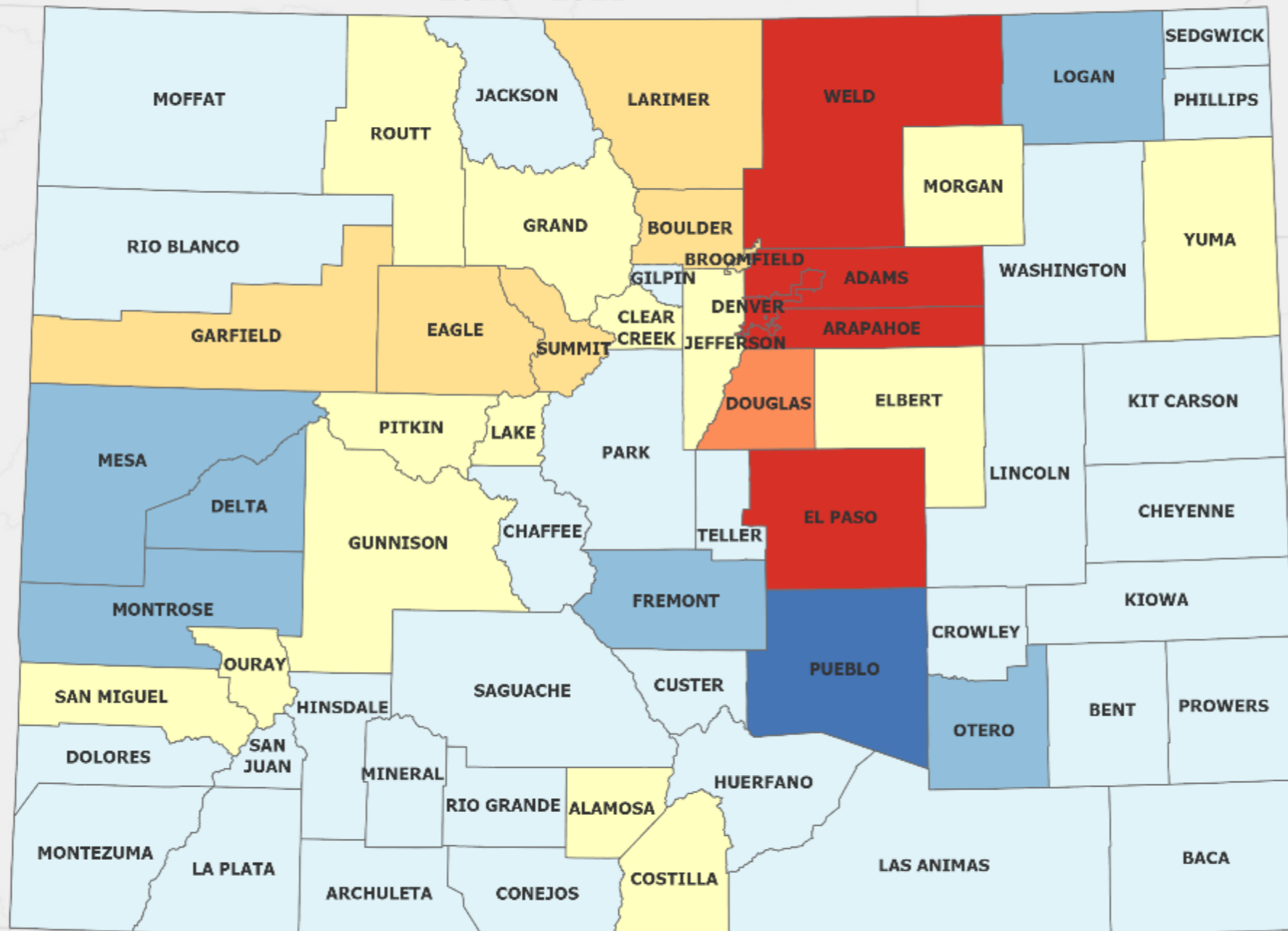
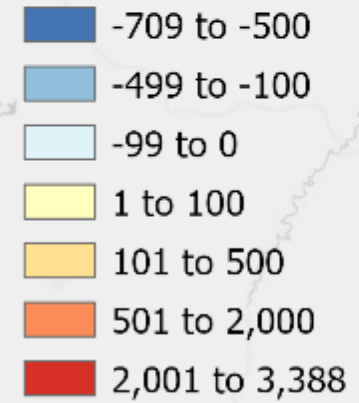

- Natural increase of 15,500 accounts for 51% of the population change between 2020 and 2021
- 38 Counties Natural Decline

Source: Colorado State Demography Office

Sept 2022



COLORADO
Department of Local Affairs

Source: Colorado State Demography Office, Vintage 2021 Population Estimates

#COPopulation

Net Migration

2020 - 2021

Net Migration

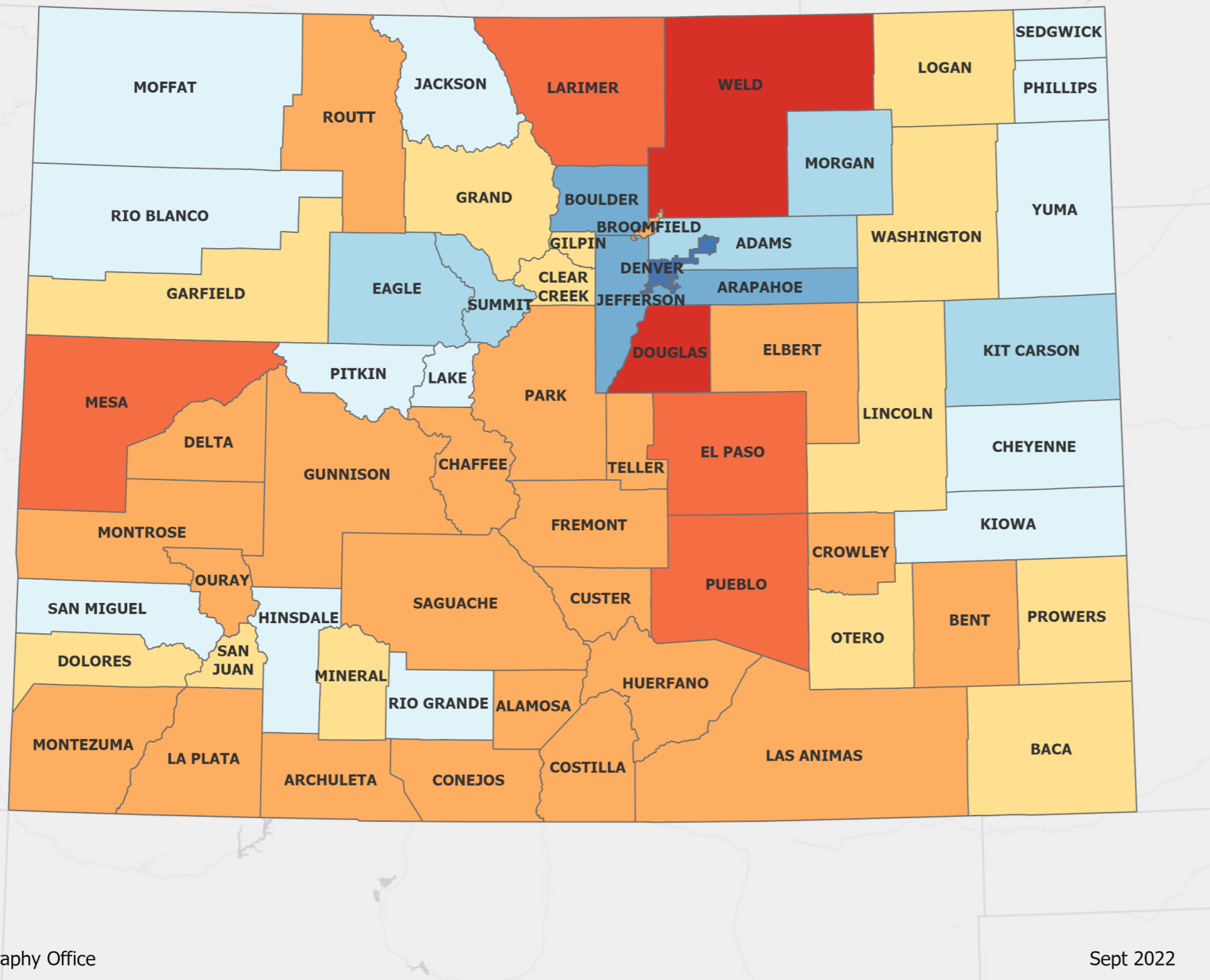
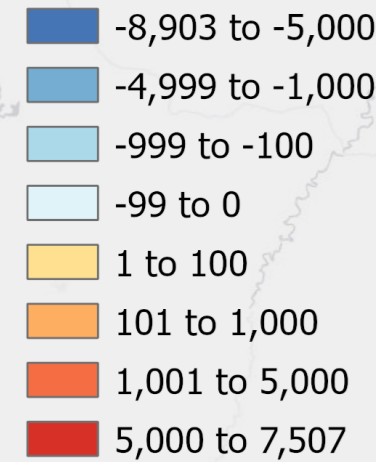

- The net migration of 15,000 accounts for 49% of the population change between 2020 and 2021.

Source: Colorado State Demography Office

Sept 2022



Colorado Net Migration by Age, 2000 to 2010

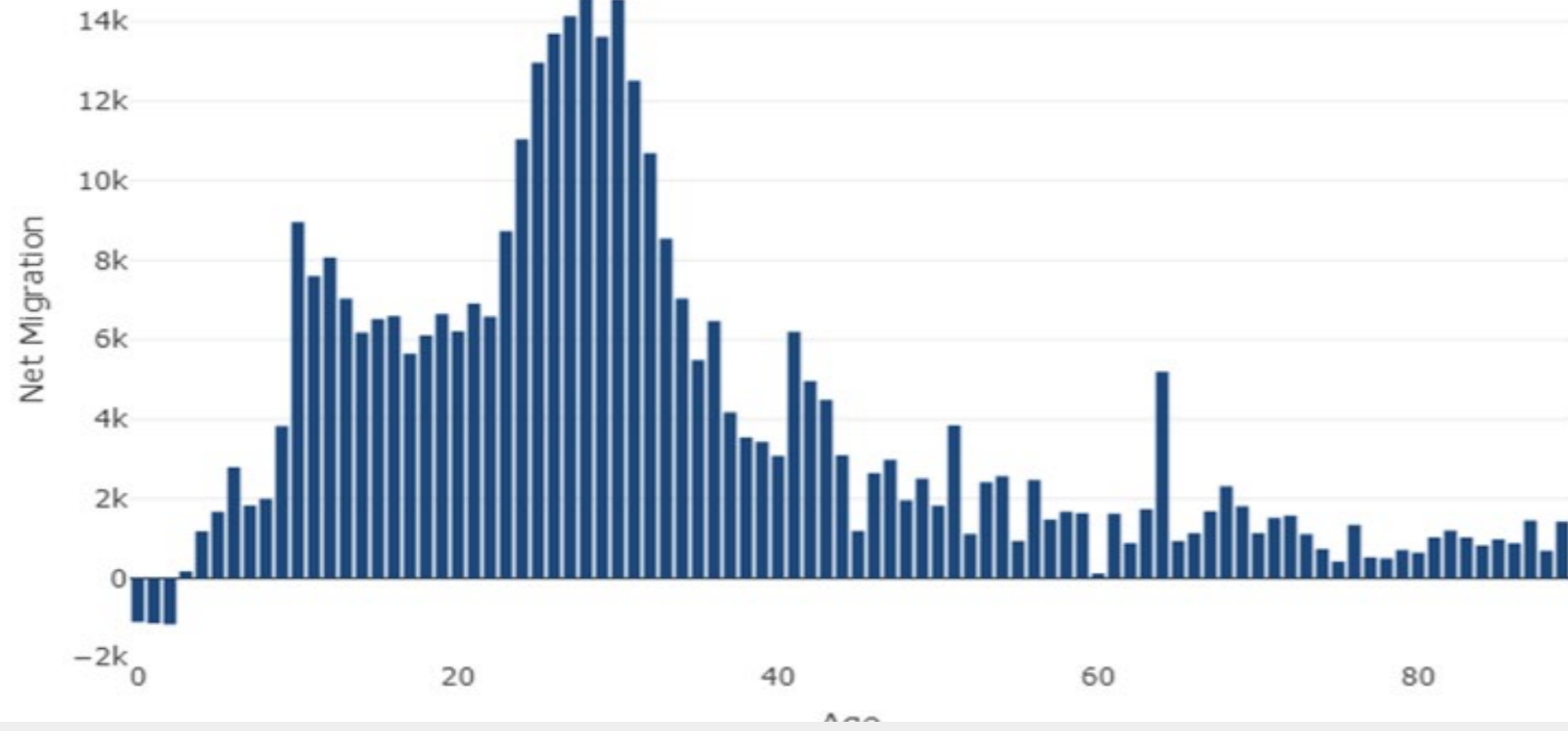

Pueblo Net Migration by Age, 2000 to 2010

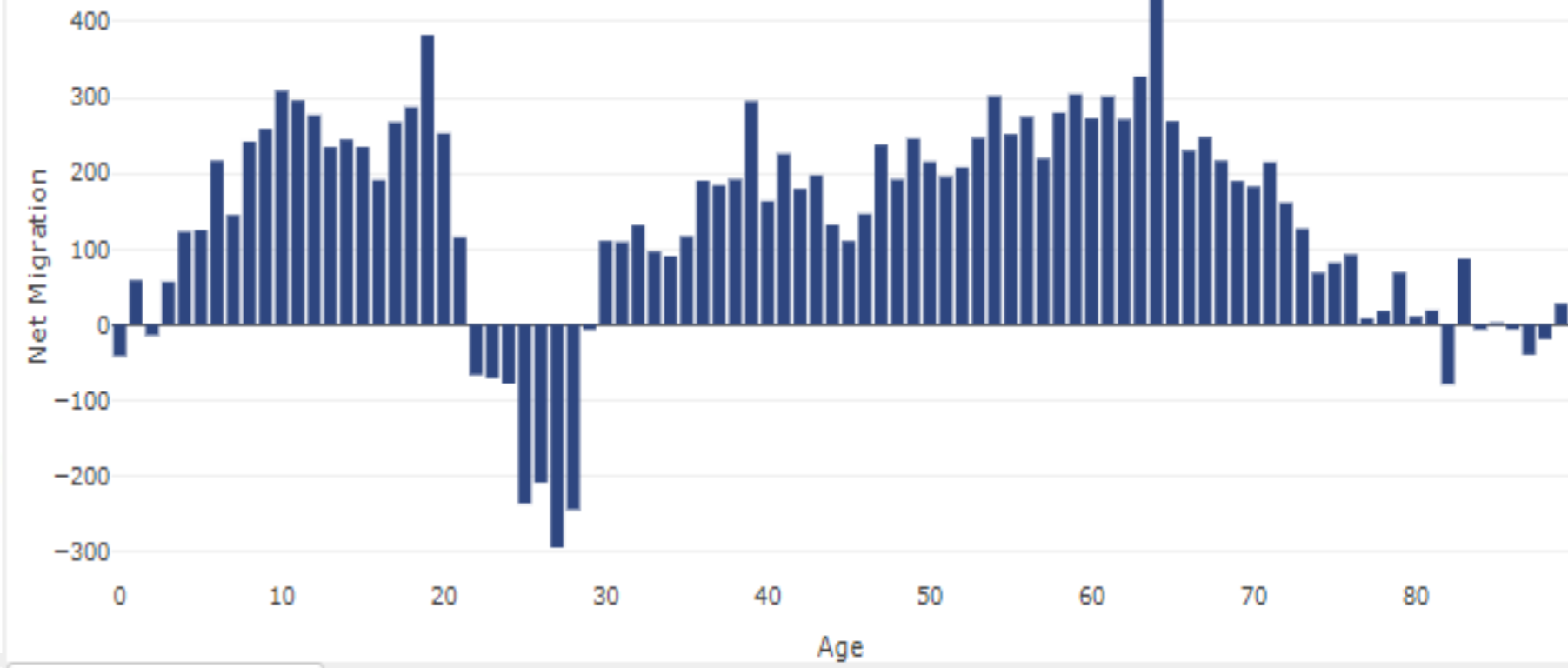

Summit Net Migration by Age, 2000 to 2010

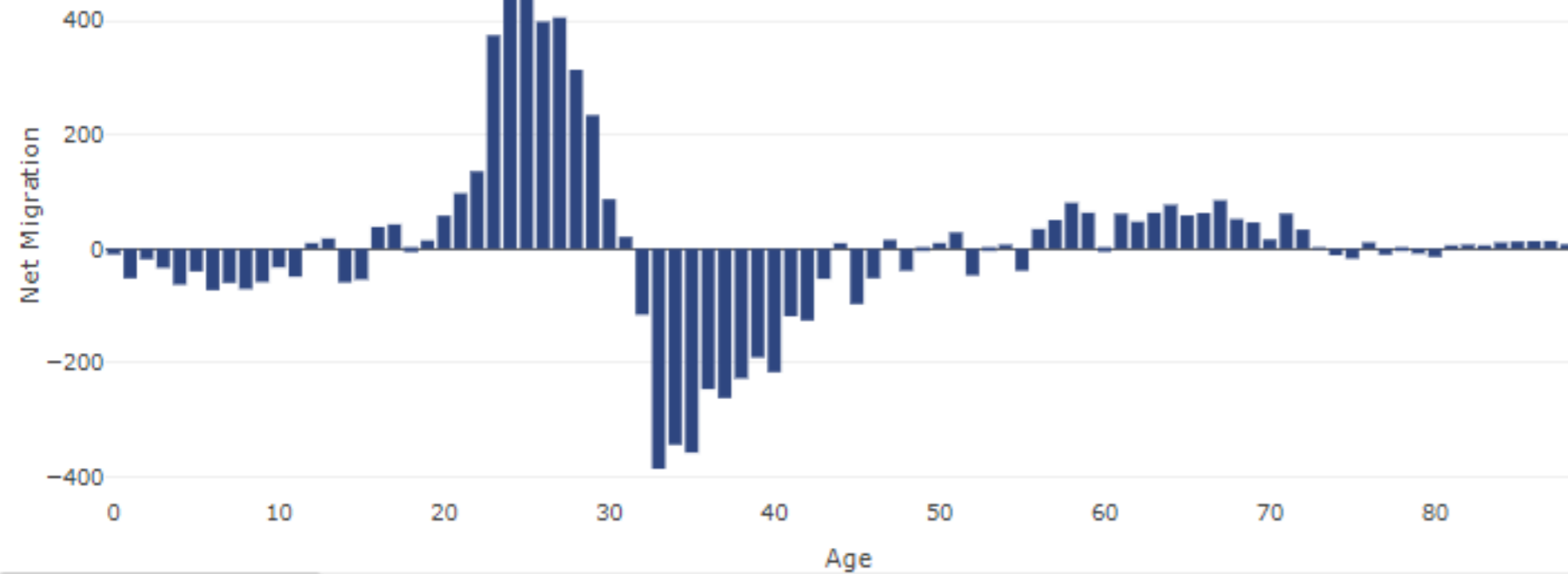

Garfield Net Migration by Age, 2000 to 2010

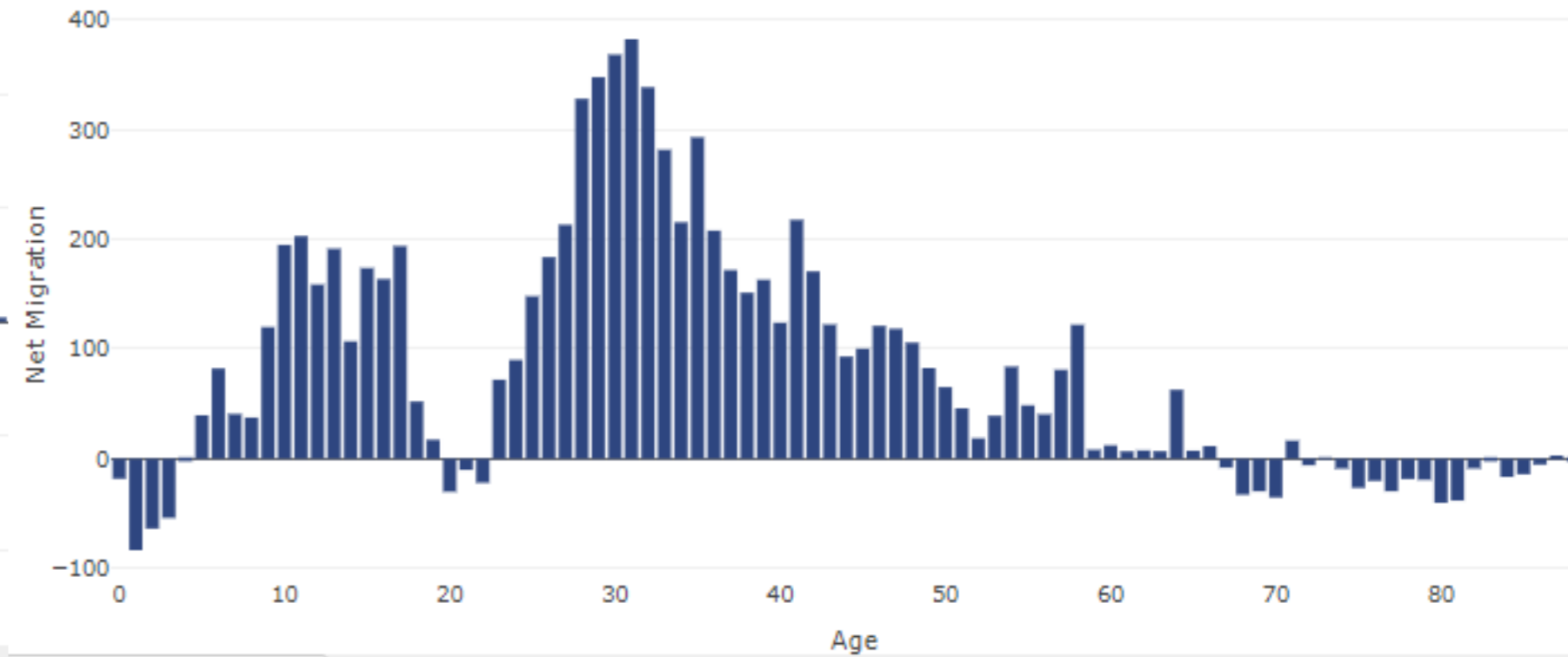

Colorado New Jobs and Net Migration

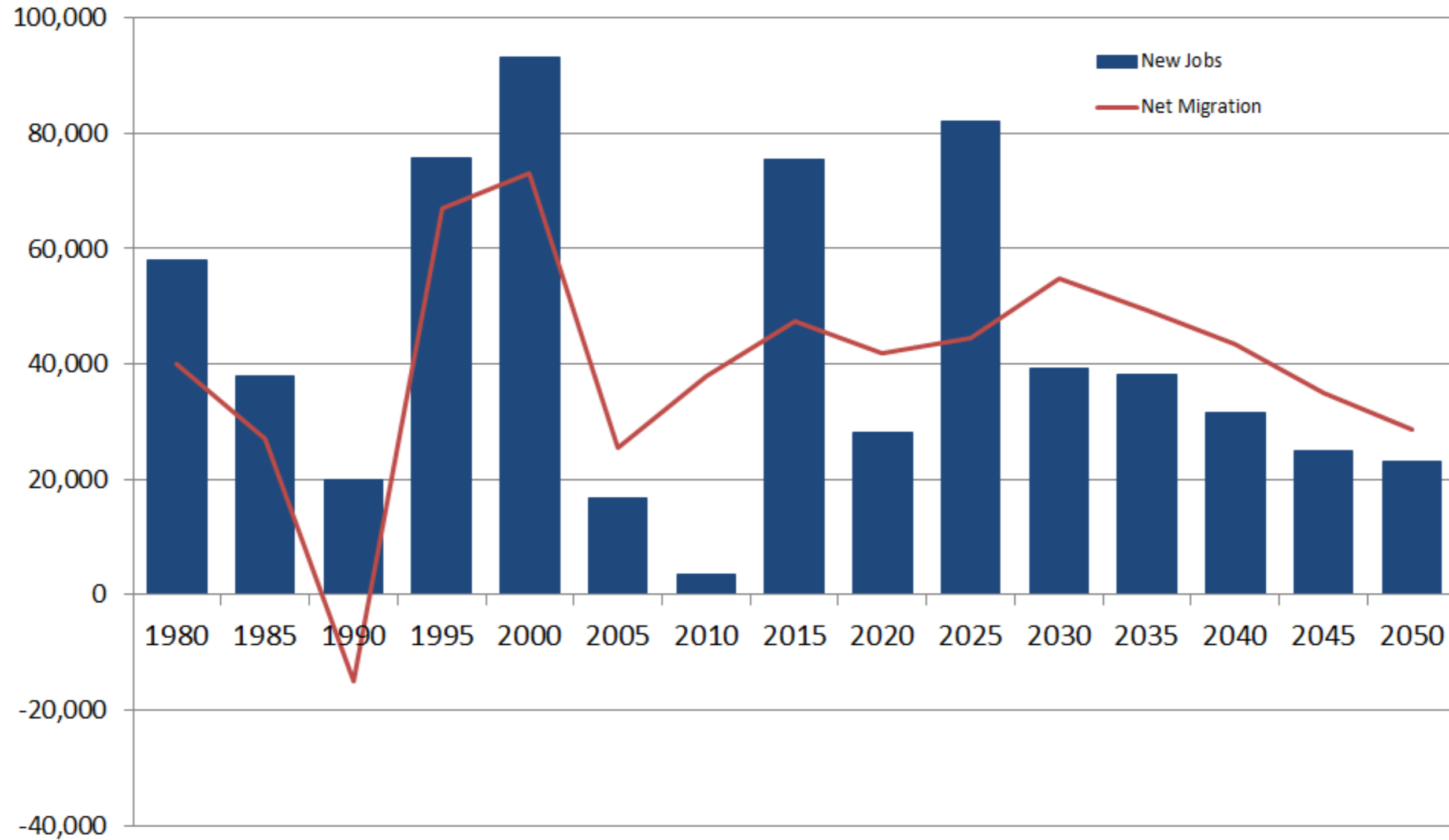

Jobs Are People



Net Migration 2019-2020

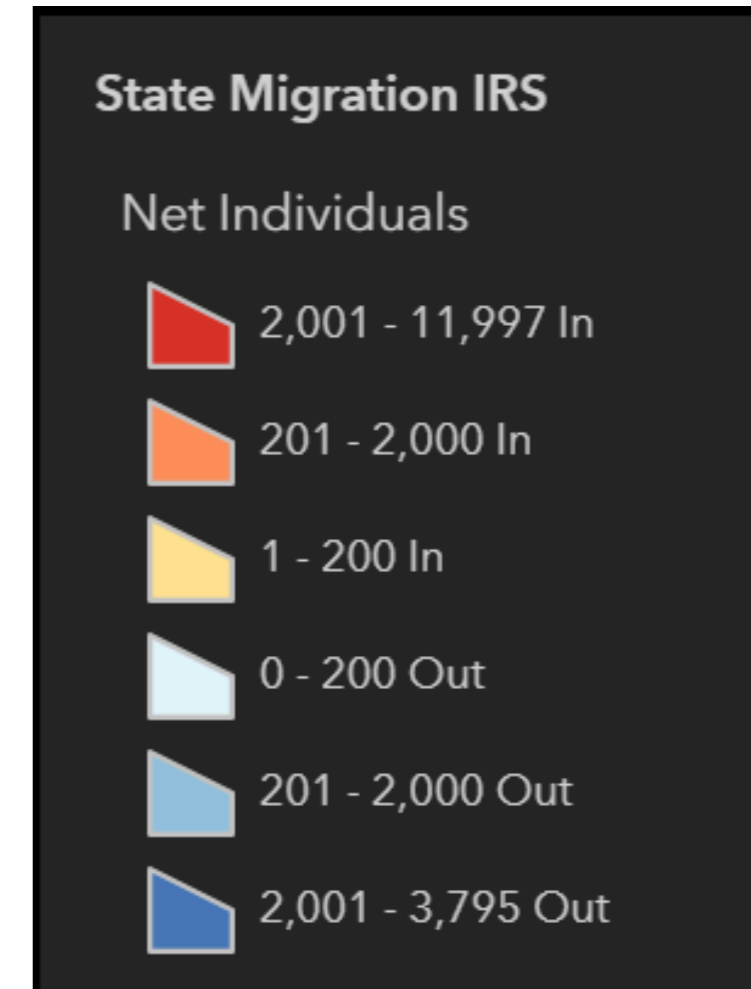
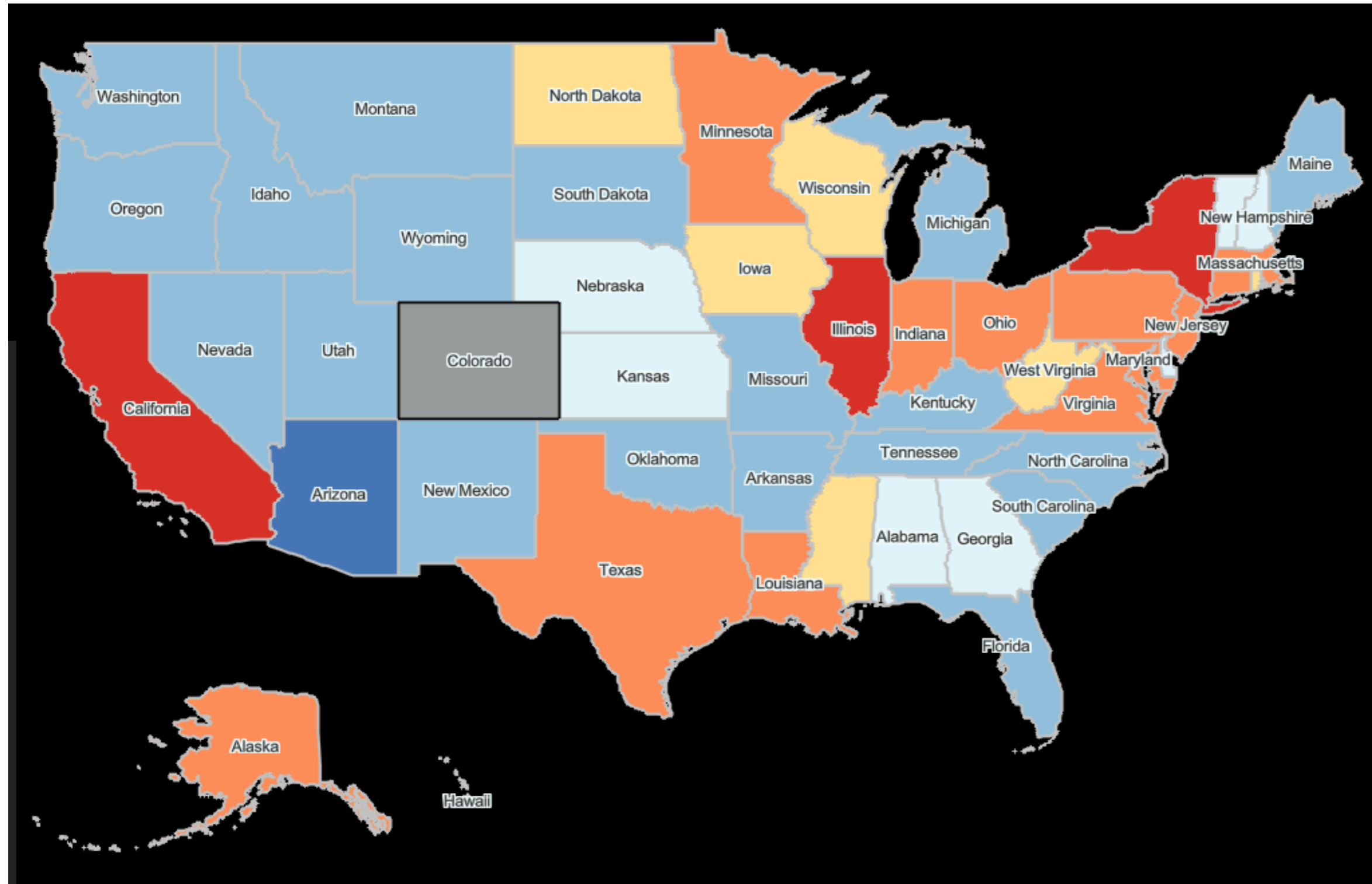

Evaluation of Net migration

CO Unemployment Rate State Rank vs. Net Migration V2021

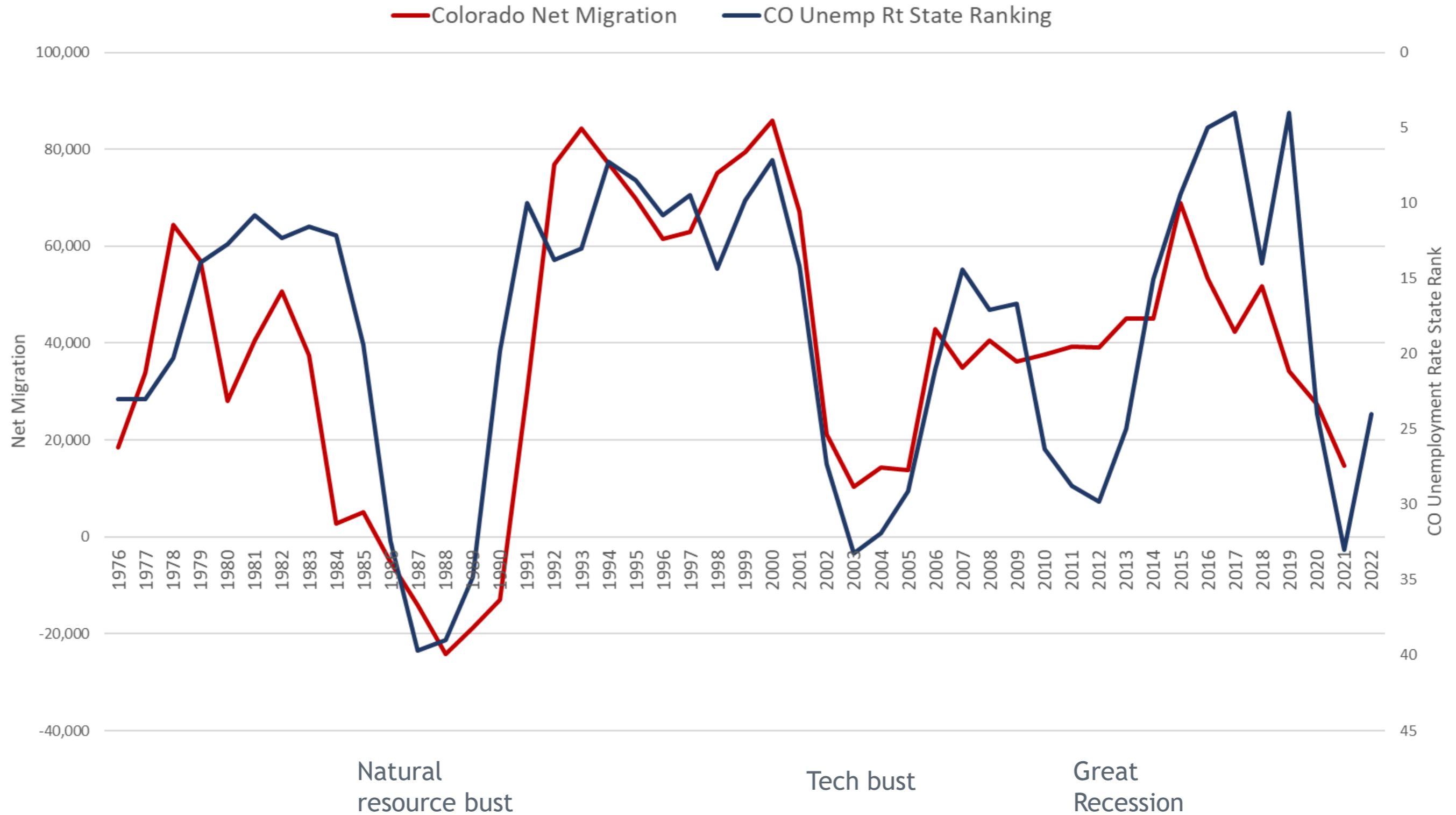

US Annual Geographic Mobility - State to State Mobility Totals in Thousands and Share of Total Population

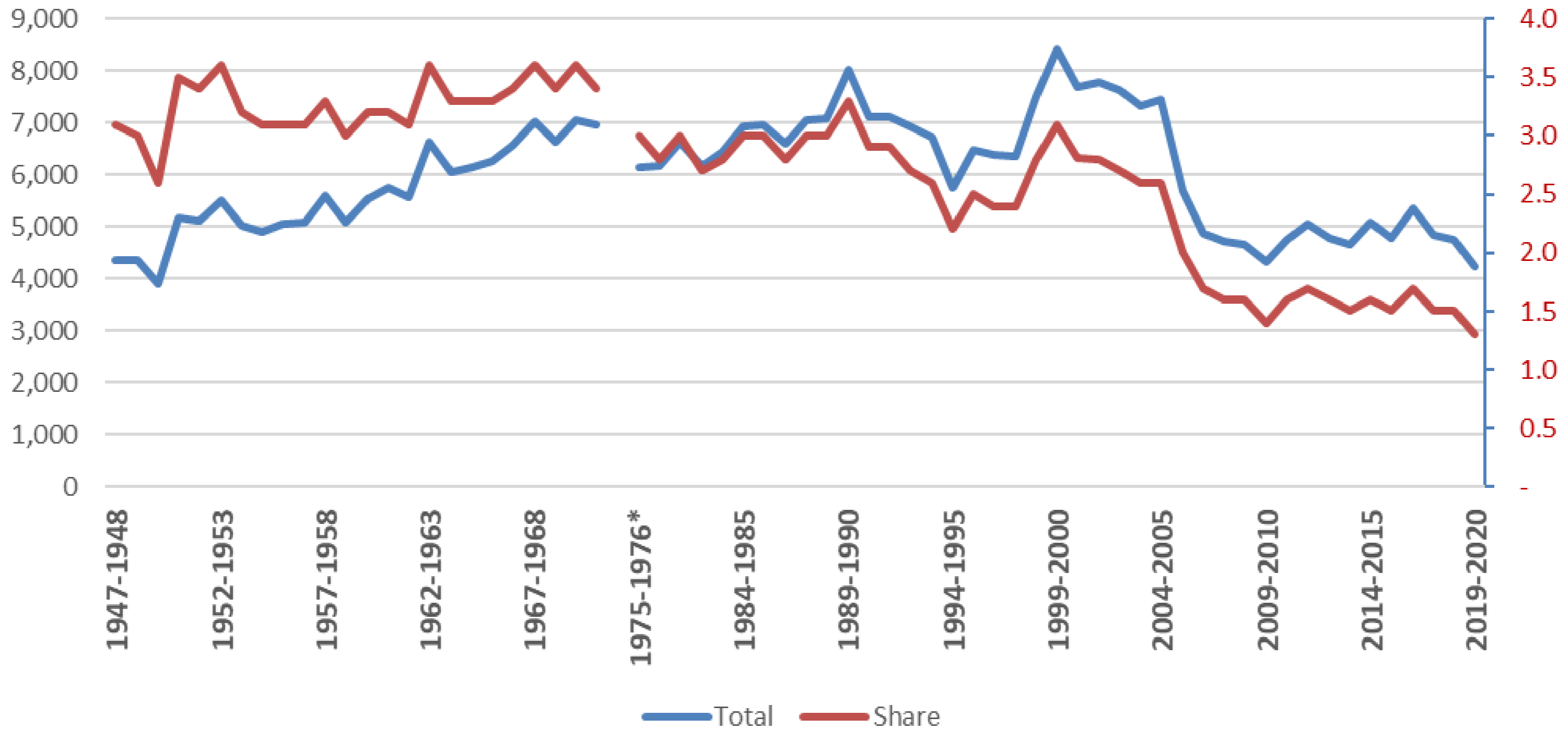

Colorado's Rate of Job Recovery Notably Outpacing the U.S. Since Mid-2021

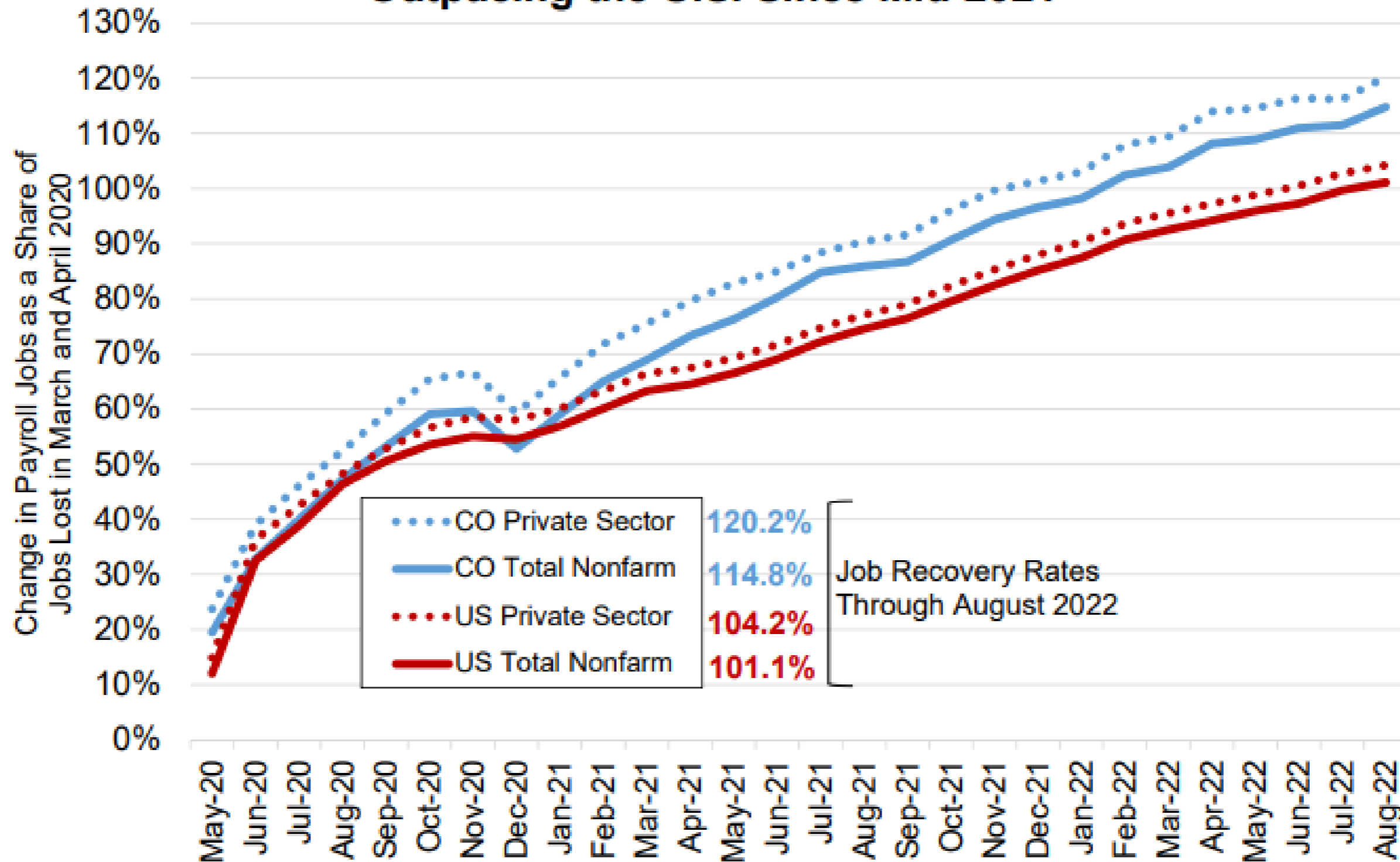

Source: Colorado Department of Labor and Employment; Bureau of Labor Statistics
Data seasonally adjusted



Percent Change in Number of Jobs 2019 - 2021

Percent Change

- > 5% Loss
- 3% to 5% Loss
- 1% to 3% Loss
- 0% to 1% Loss
- 0% to 1% Gain
- 1% to 3% Gain
- 3% to 5% Gain
- > 5% Gain

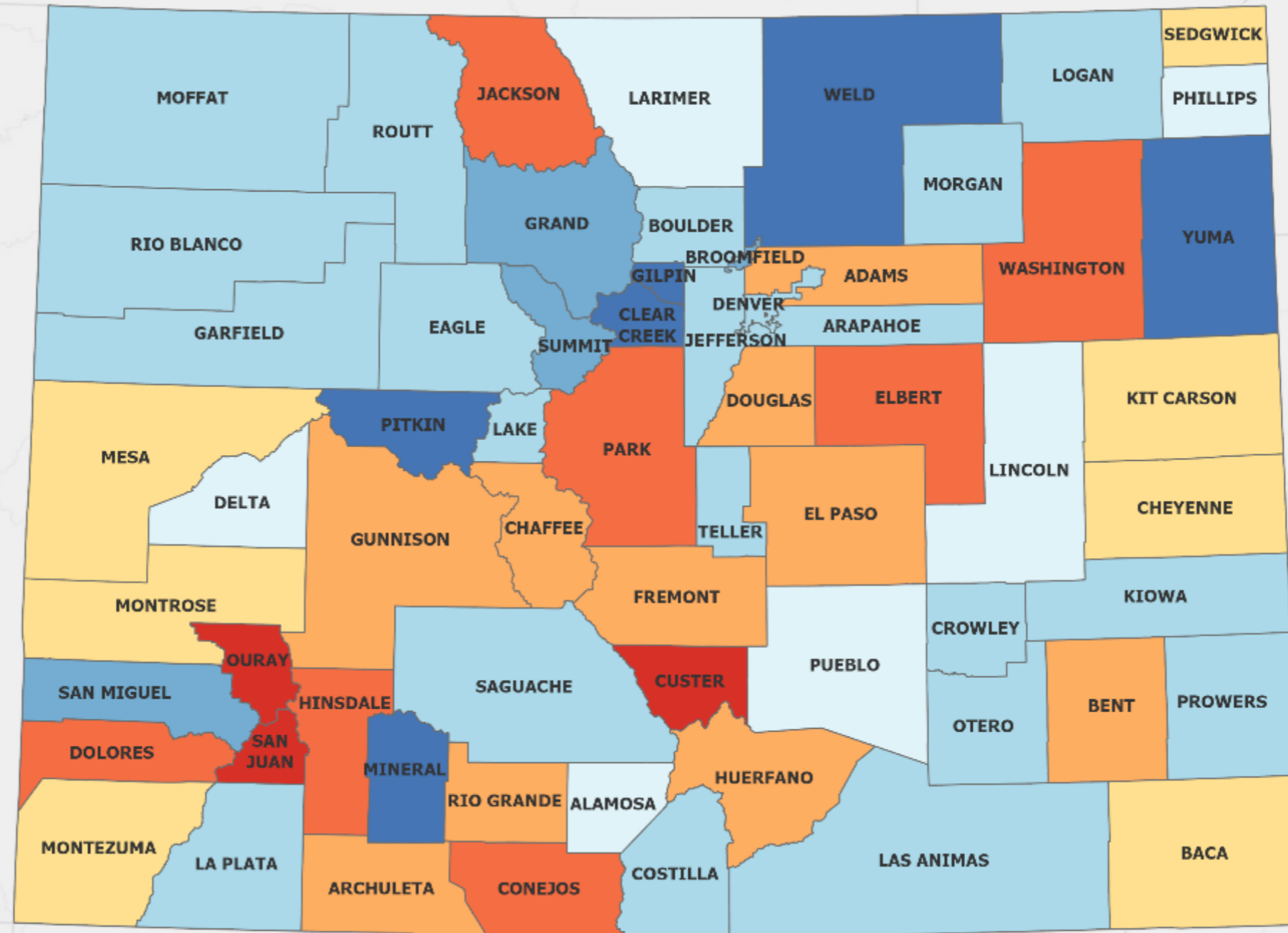

Source: Colorado State Demography Office

July 2022



Telework - Complement / Competition?

Percentage of Workers in the U.S. who teleworked due to the COVID-19 pandemic

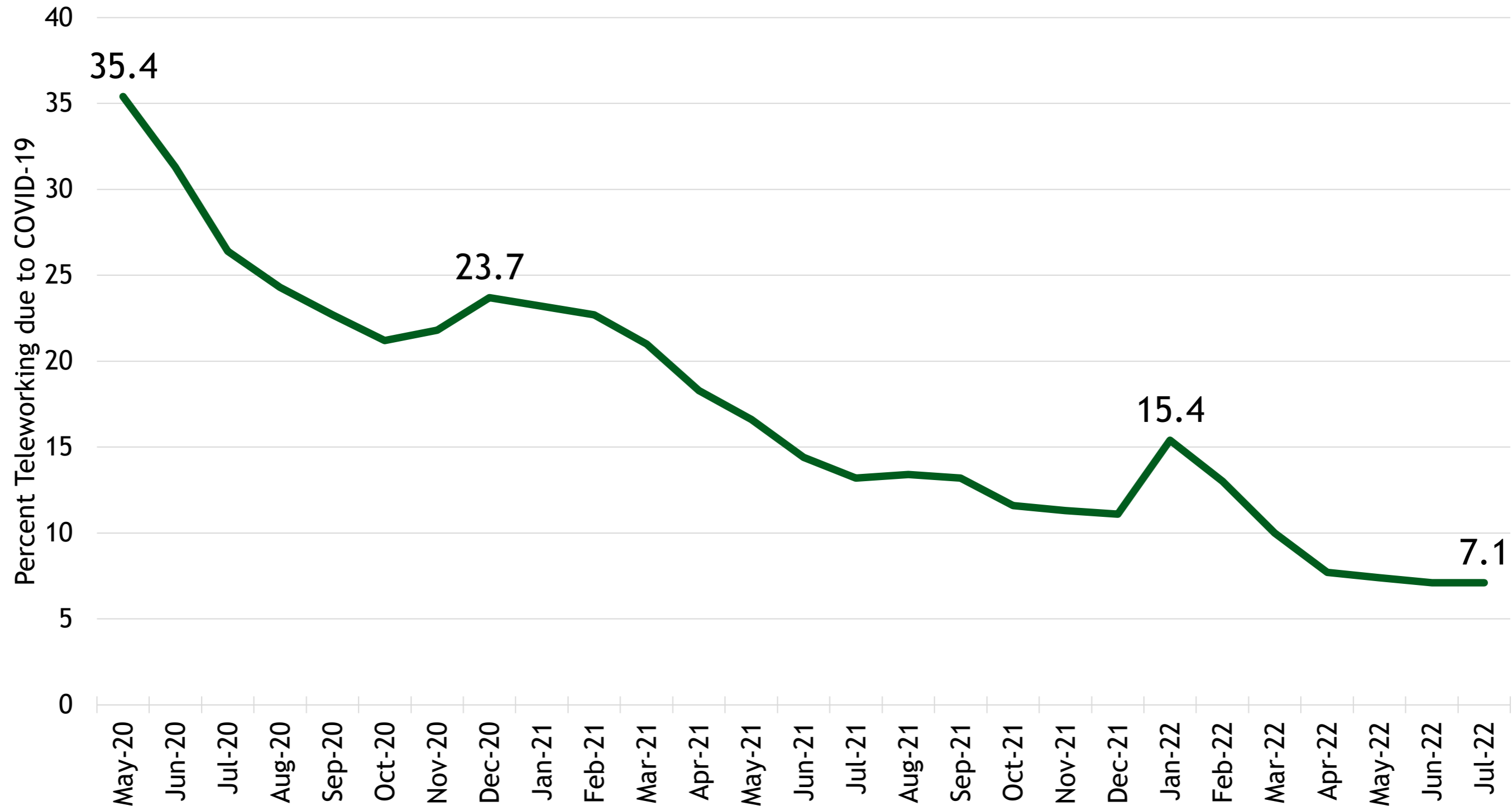

Establishments by Teleworking

Total U.S., July-Sept. 2021

■ all ■ some ■ rarely or never

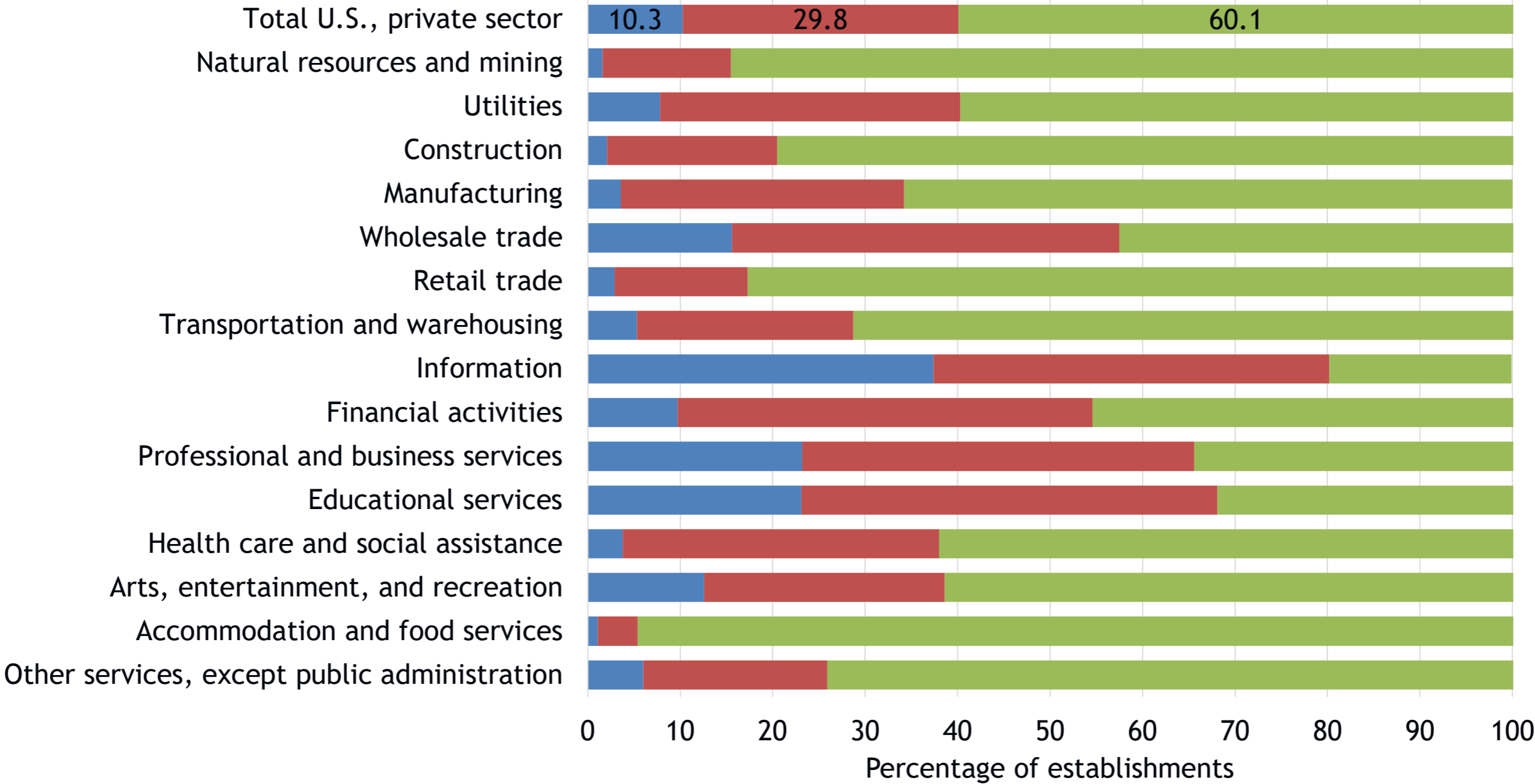

Work from home - Fed Reserve study

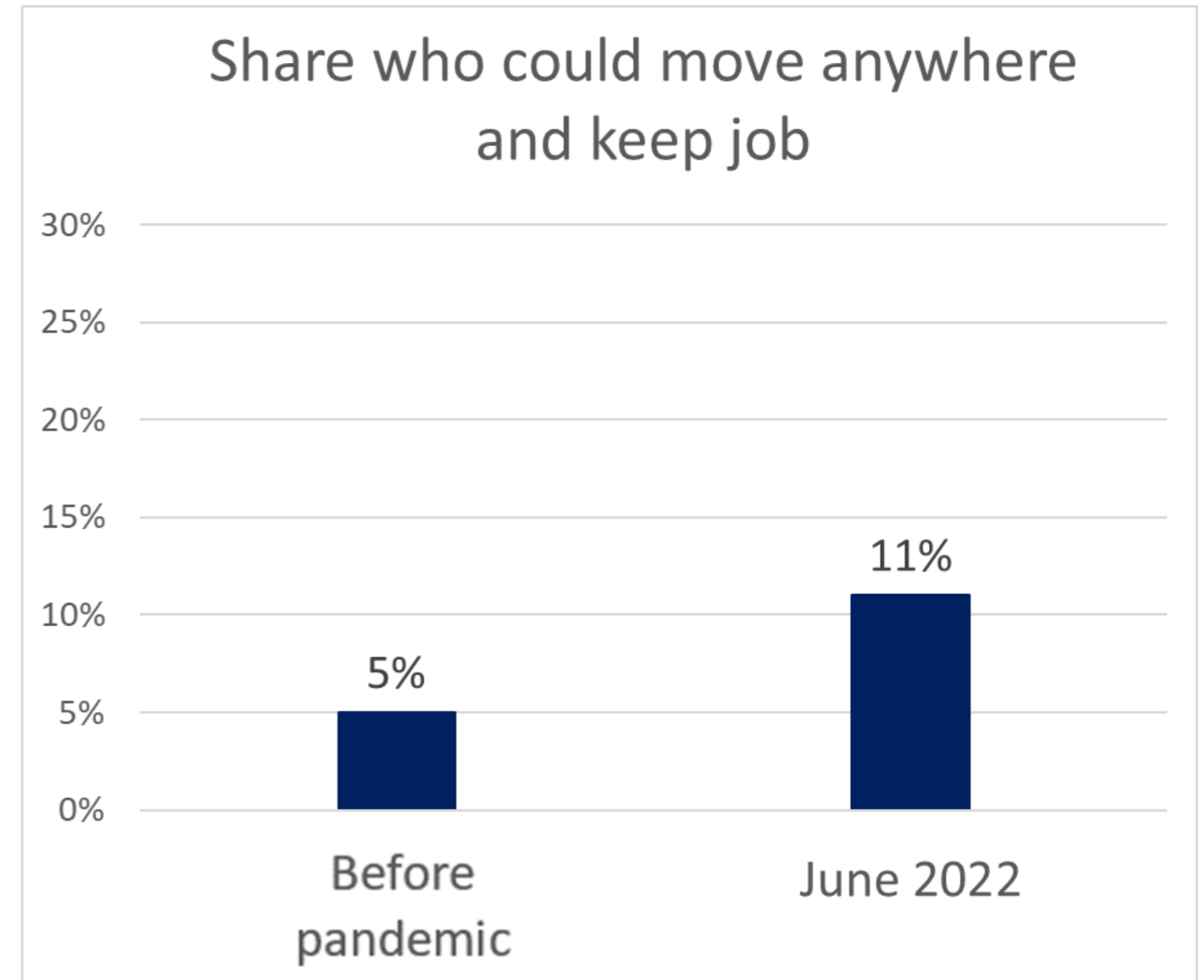
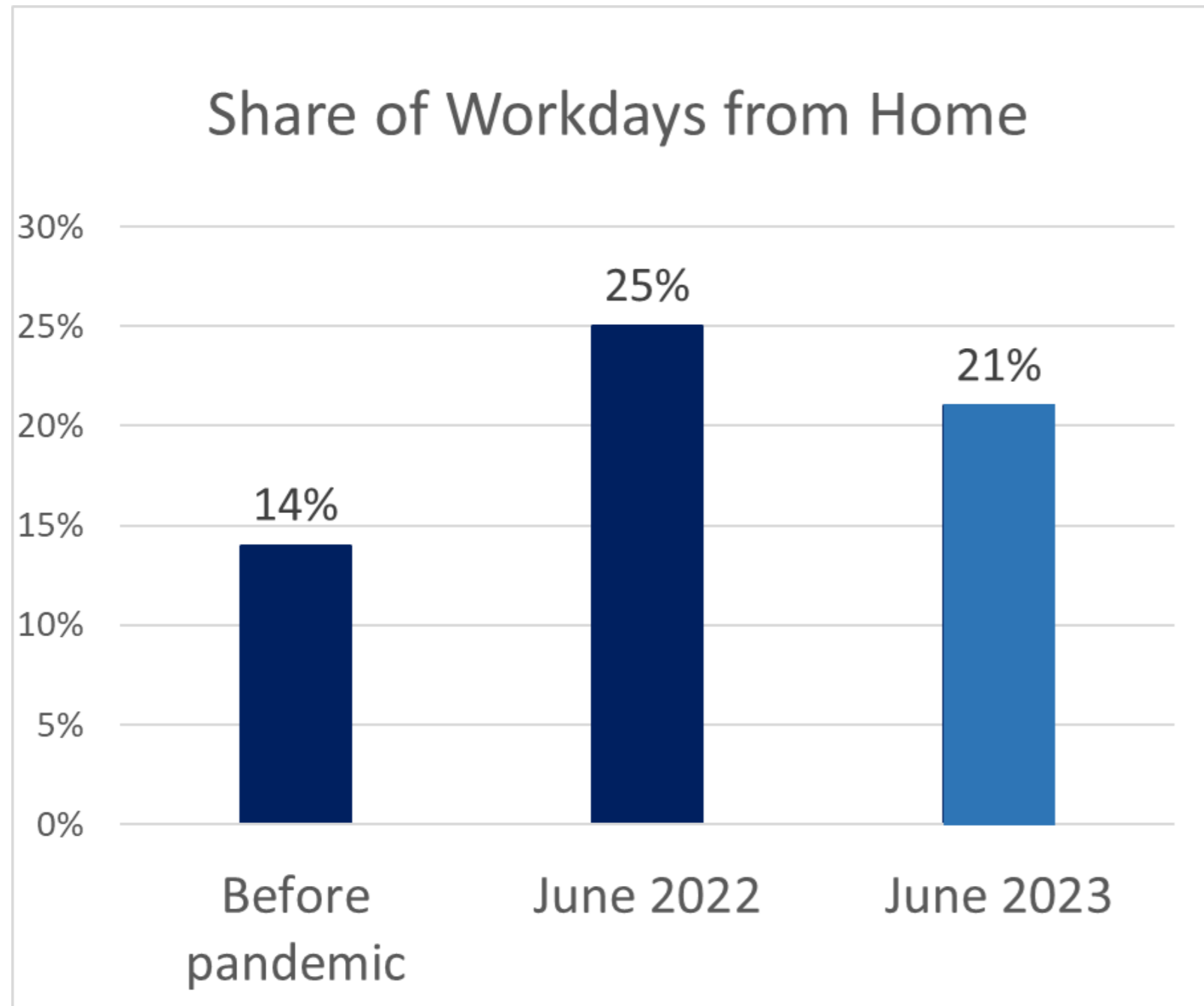

Telecommuting - ACS

Share remote workers, by commuter zone, 2021

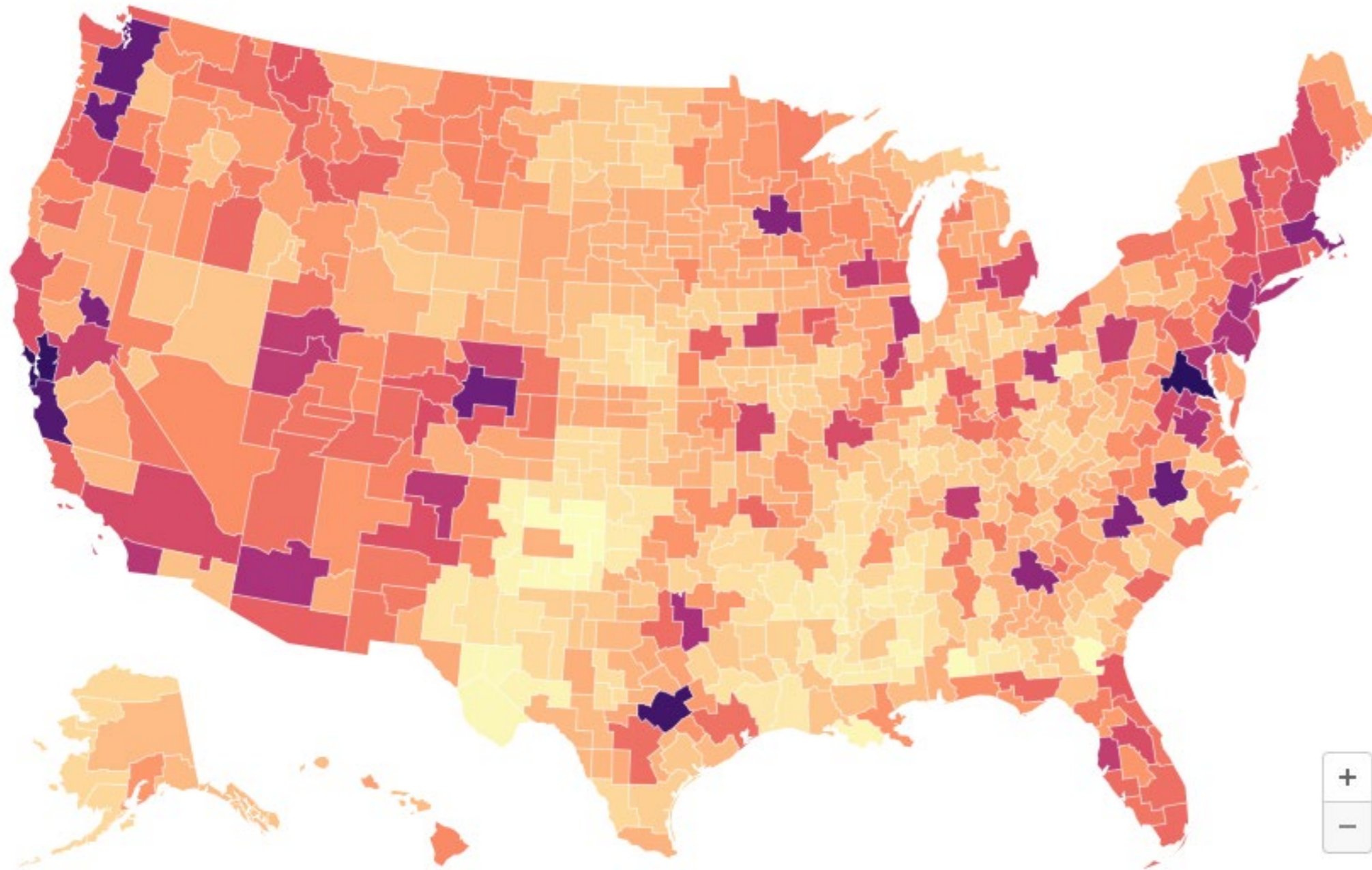

Map: EIG • Source: 2021 ACS 1-year estimates • Created with [Datawrapper](#)

Top commuting zones by telework share

Washington D.C.	34%
San Francisco	33%
Austin	32%
San Jose	30%
Seattle	29%
Raleigh	29%
Portland	28%
Denver	28%
Fort Collins	21%
Colorado Springs	18%
Grand Junction	16%
Pueblo	10%



COLORADO
Department of Local Affairs

Economic Innovation Group, 2021 ACS 1-year estimates,
<https://eig.org/the-uneven-geography-of-remote-work/>

Housing

Supply vs. Demand



Colorado Annual Housing Units and Household Growth

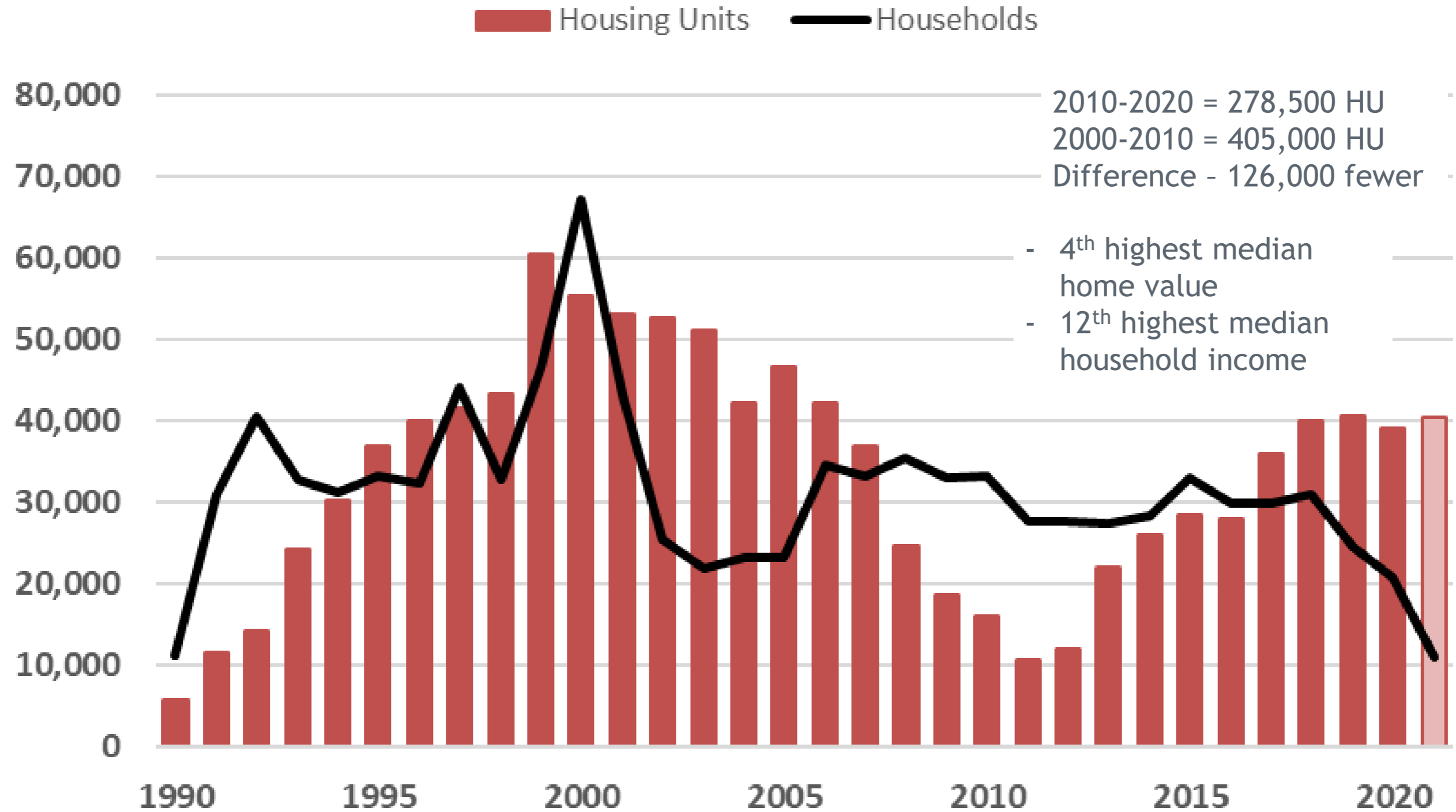

Colorado Residential Building Permits

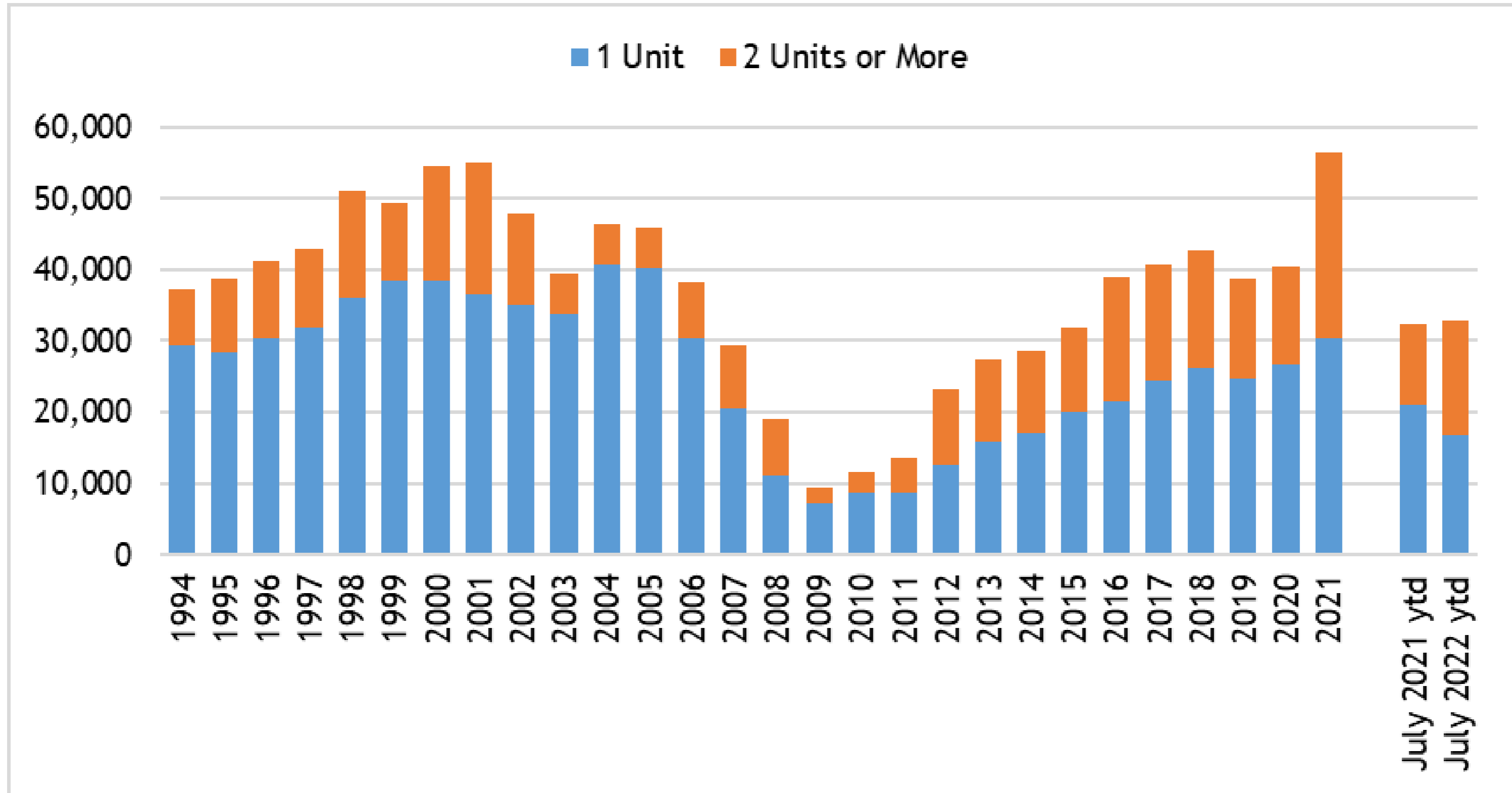

Ratio of Housing Units to Households, Colorado

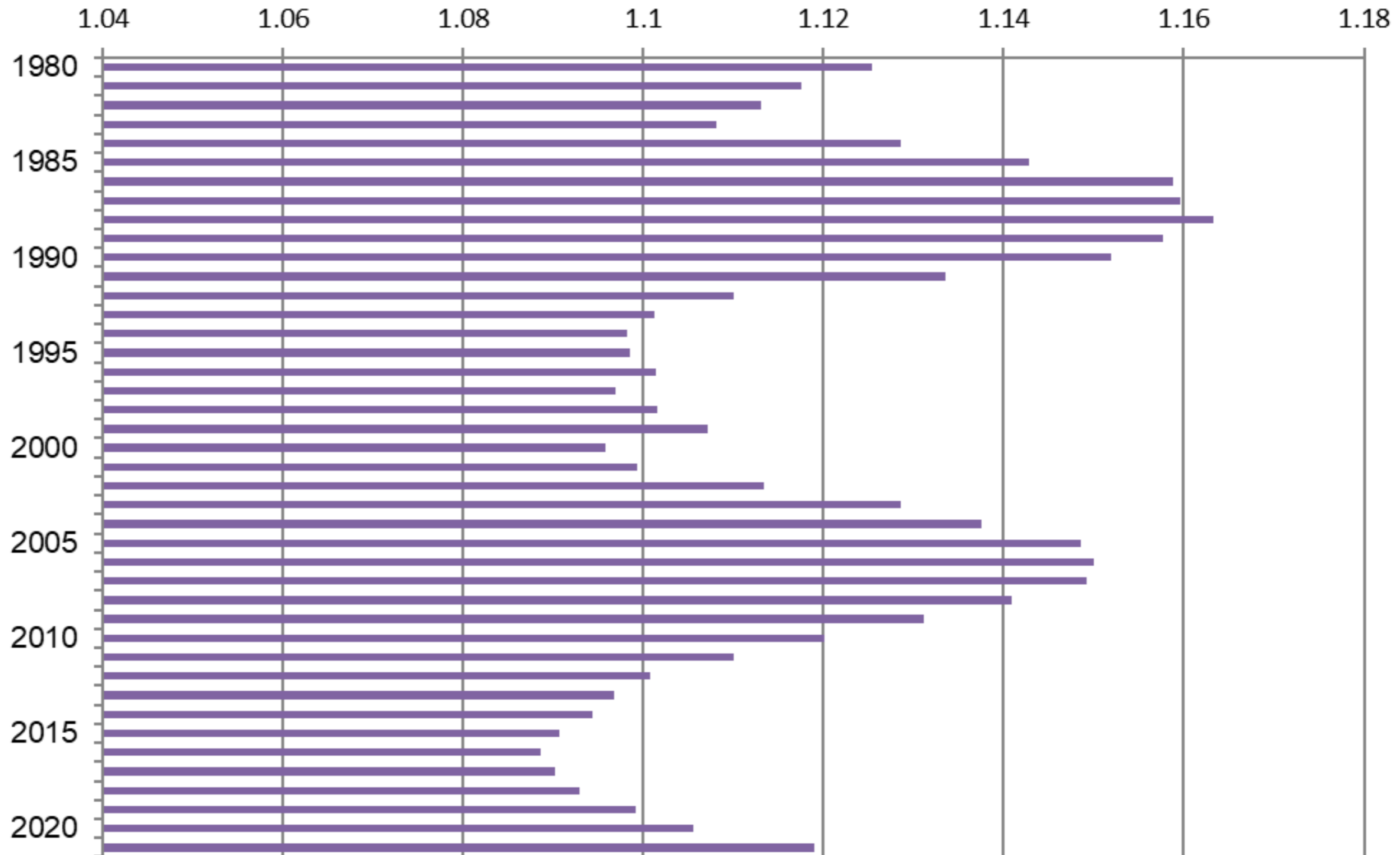

Median Home

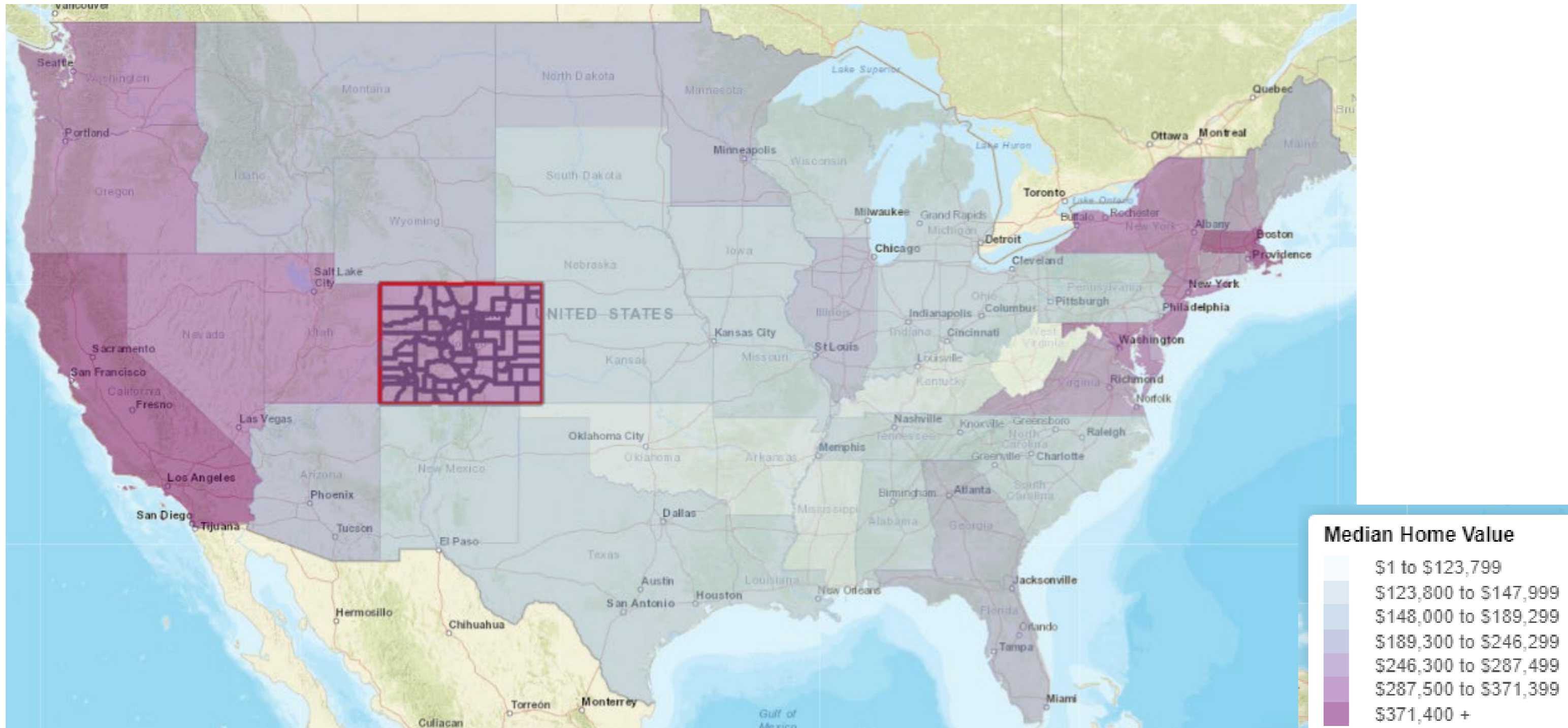

Colorado - 4th Highest Median Home Value - \$370K

Colorado 12th Highest Median Household Income



Factors Influencing Housing

Supply

- Fewer units built
- Slow industry to start and stop
- Supply chain and tight labor
- Public will - NIMBY, Anti growth/density
- Water, infrastructure
- Financing

Demand

- Job growth = workers = people
- Aging - smaller household size
- Millennials - Prime home buying and second home buying
- Gen Z - entering first time apt/home
- More money - didn't travel or have big wedding, stimulus, interest rates.
- Investors - institutional and cannabis firms (often holding vacant)



Age Matters

- Preferences - where people shop and what they buy.
- Housing - type, size, mobility
- Labor Force
- Income
- Service Demands



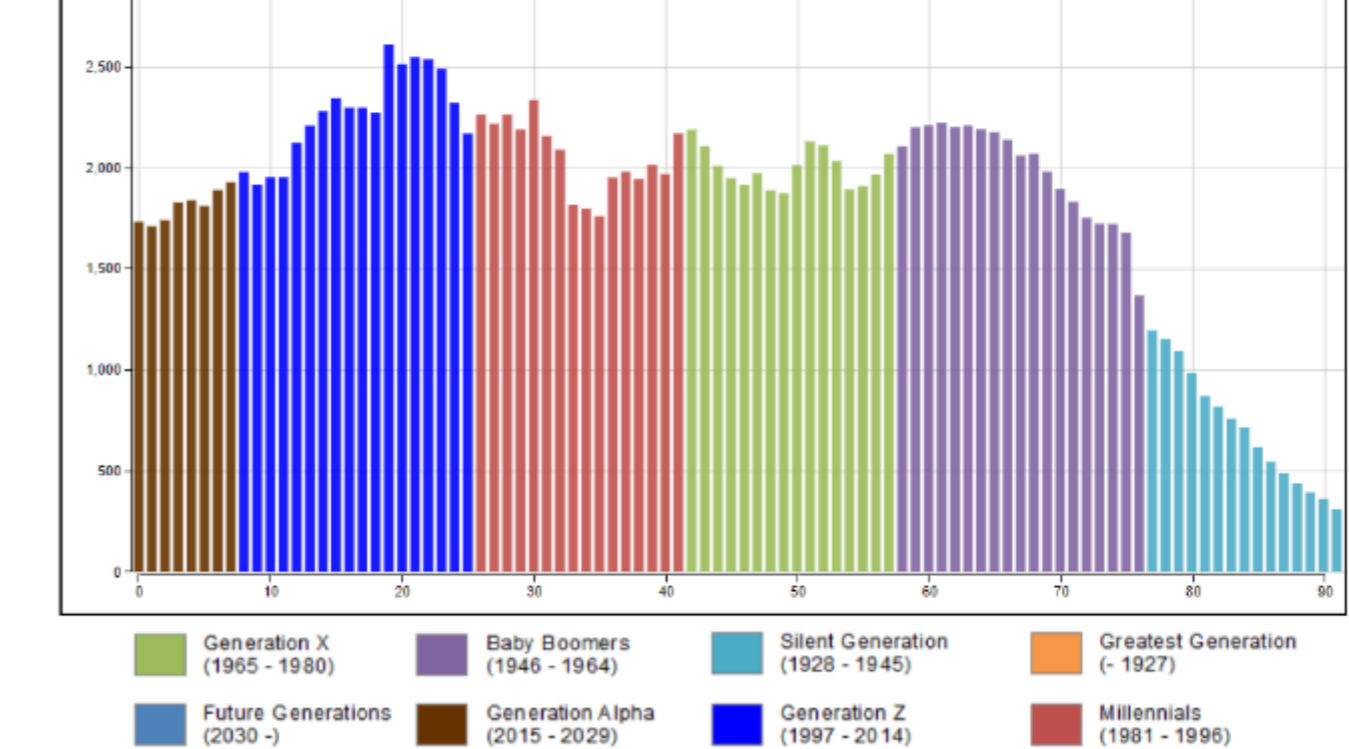
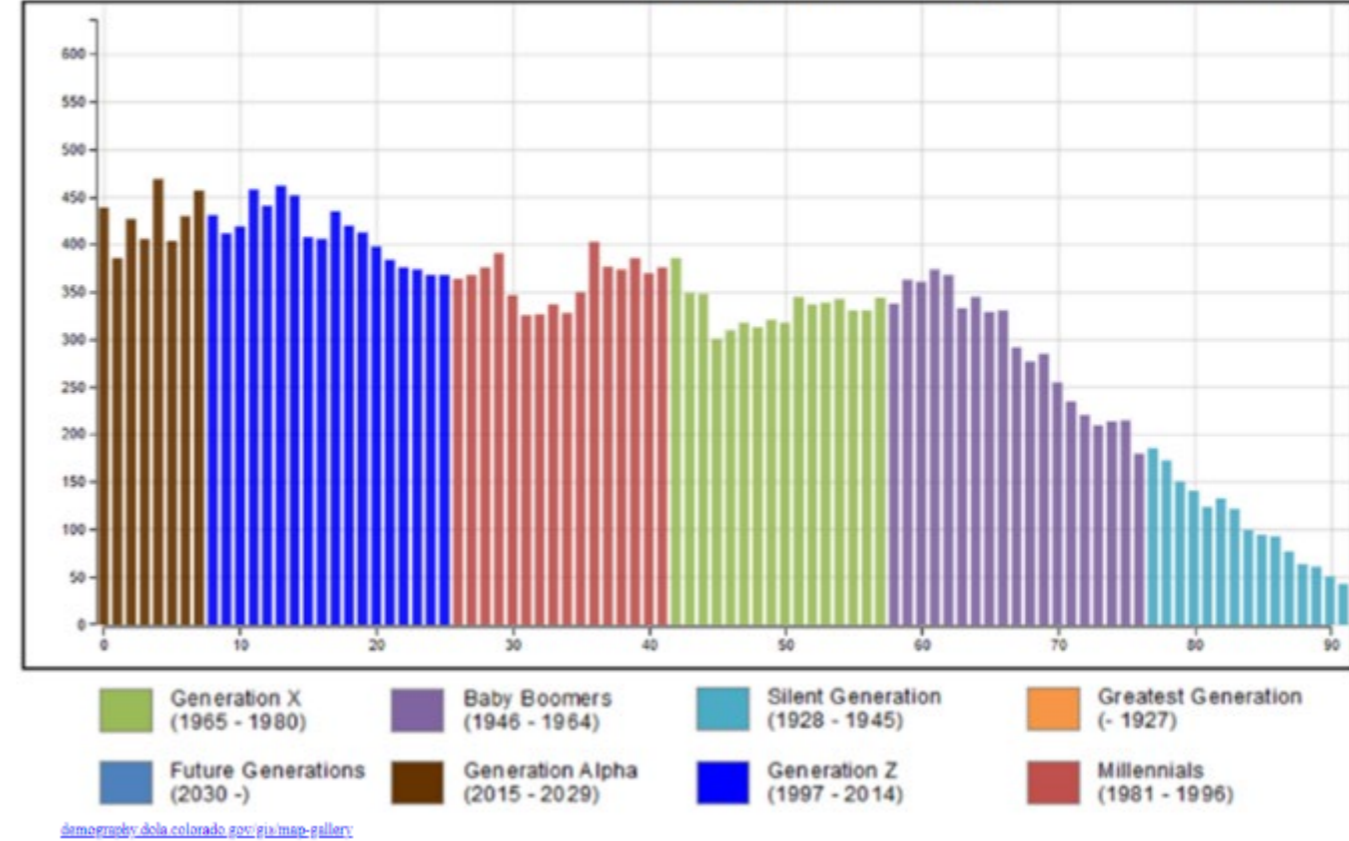
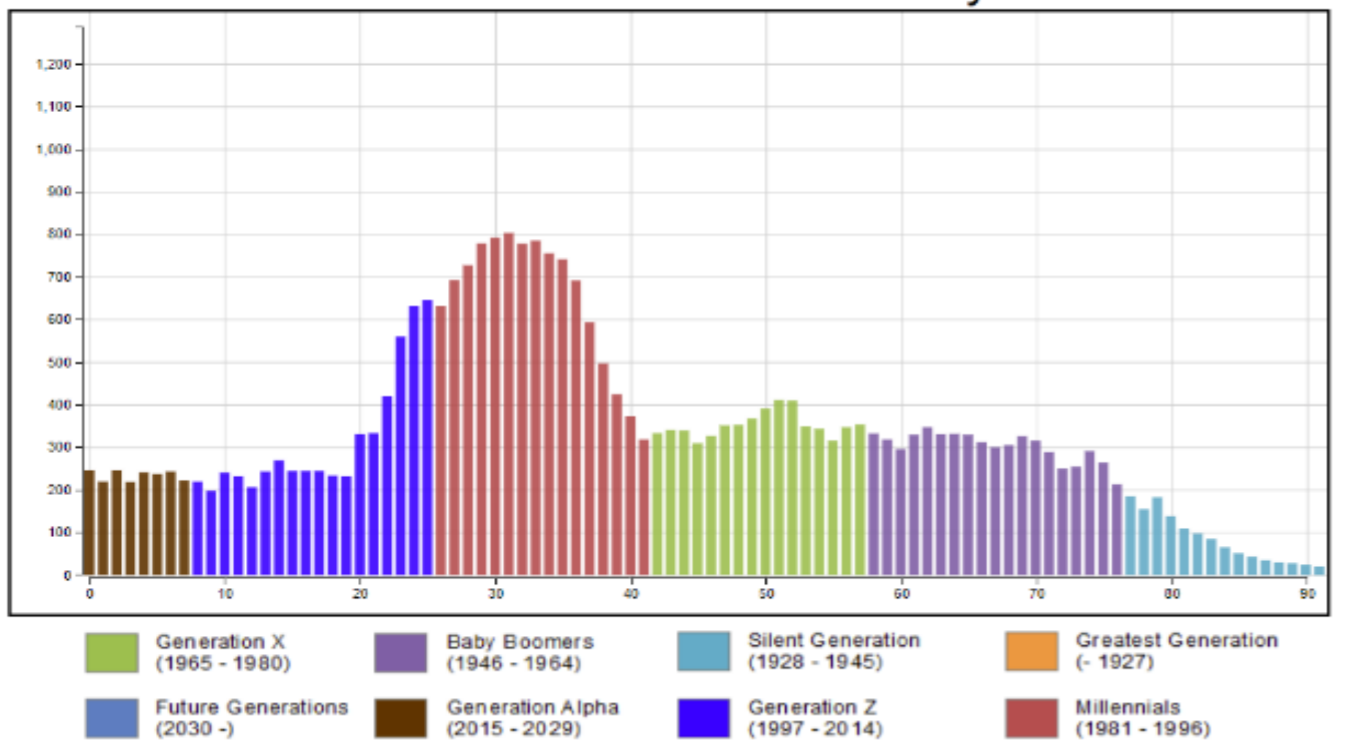
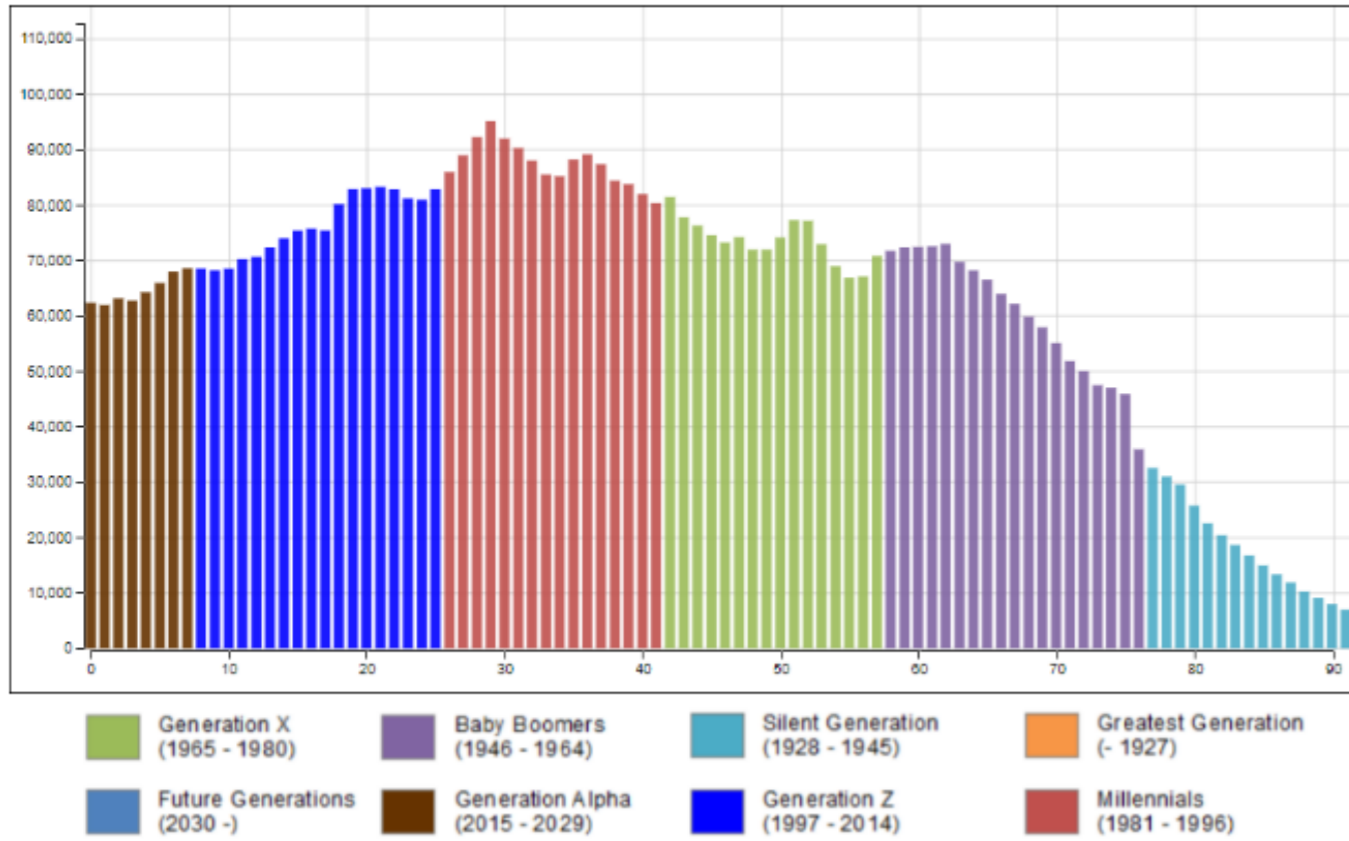

Colorado Population Forecast by Age

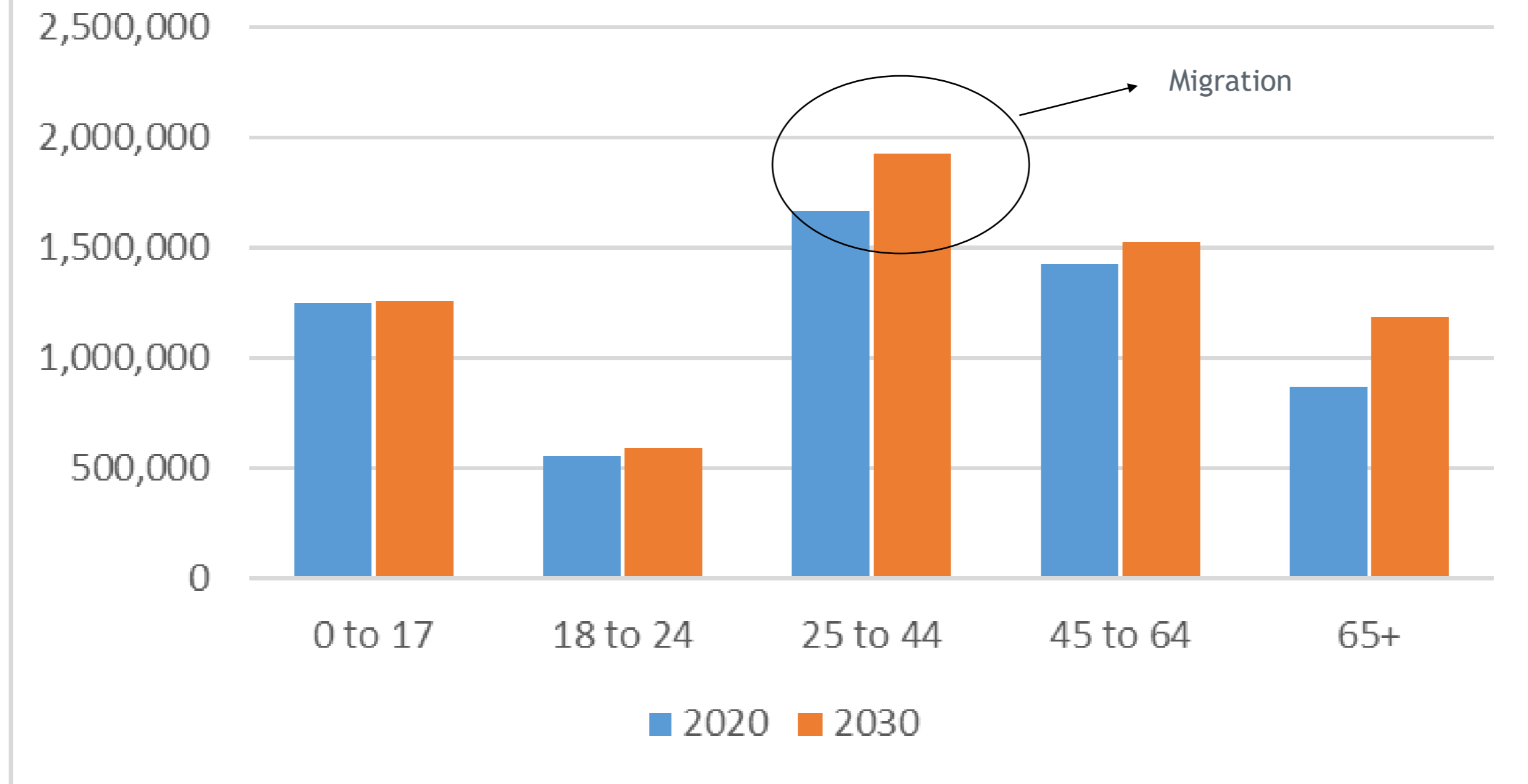

0 to 17	18 to 24	25 to 44	45 to 64	65+	Total
8,931	37,741	254,635	100,703	314,708	716,718
0.7%	6.7%	15.2%	7.0%	36.1%	12.4%



Colorado Percent Change by Age Group , 2020 to 2030

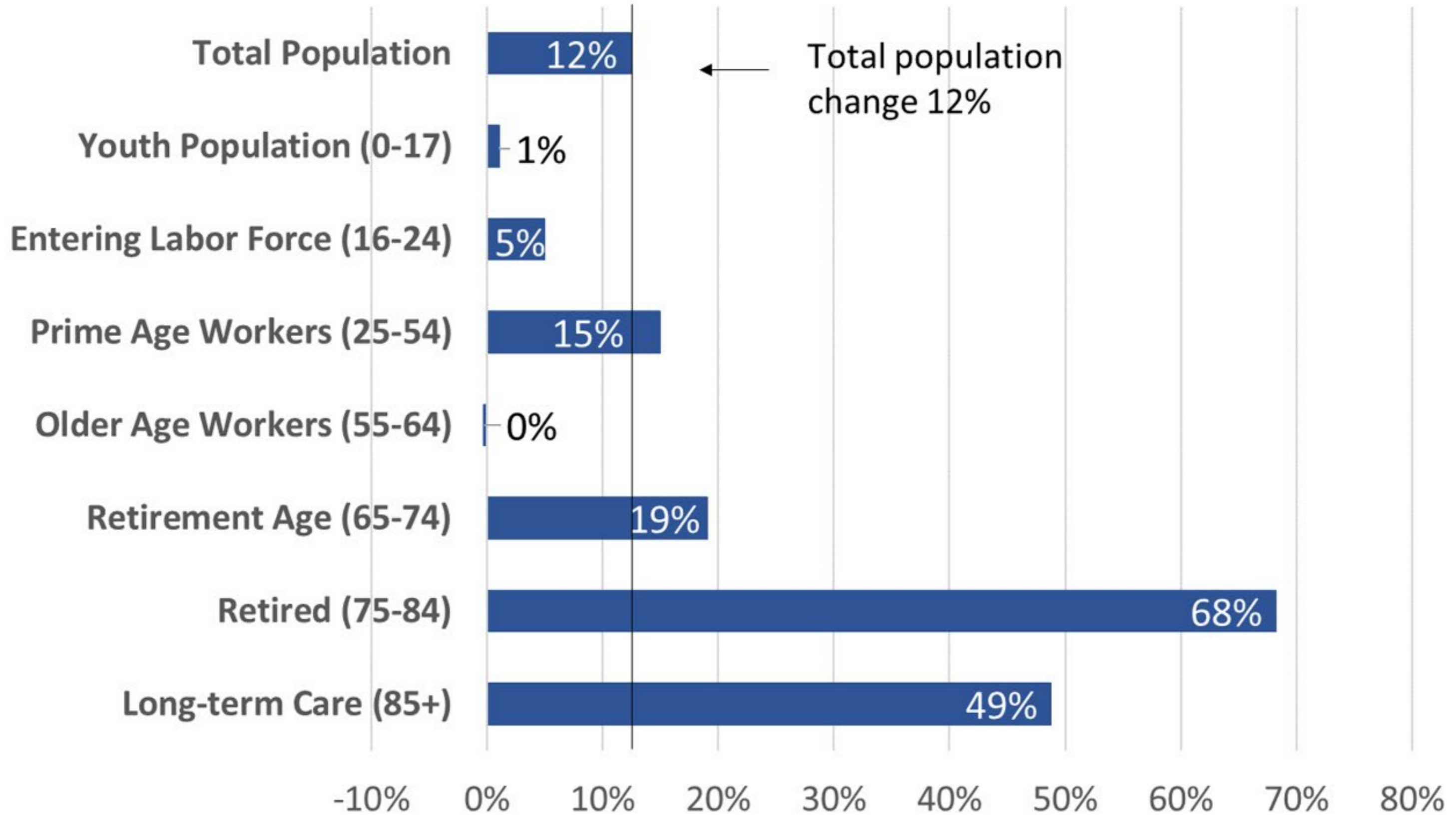

Forecast Change in the Working Age Population (Ages 16 - 64) 2020 - 2030

Percent Change

- Less than 0%
- 0% to 5%
- 5% to 10%
- 10% to 25%
- More than 25%

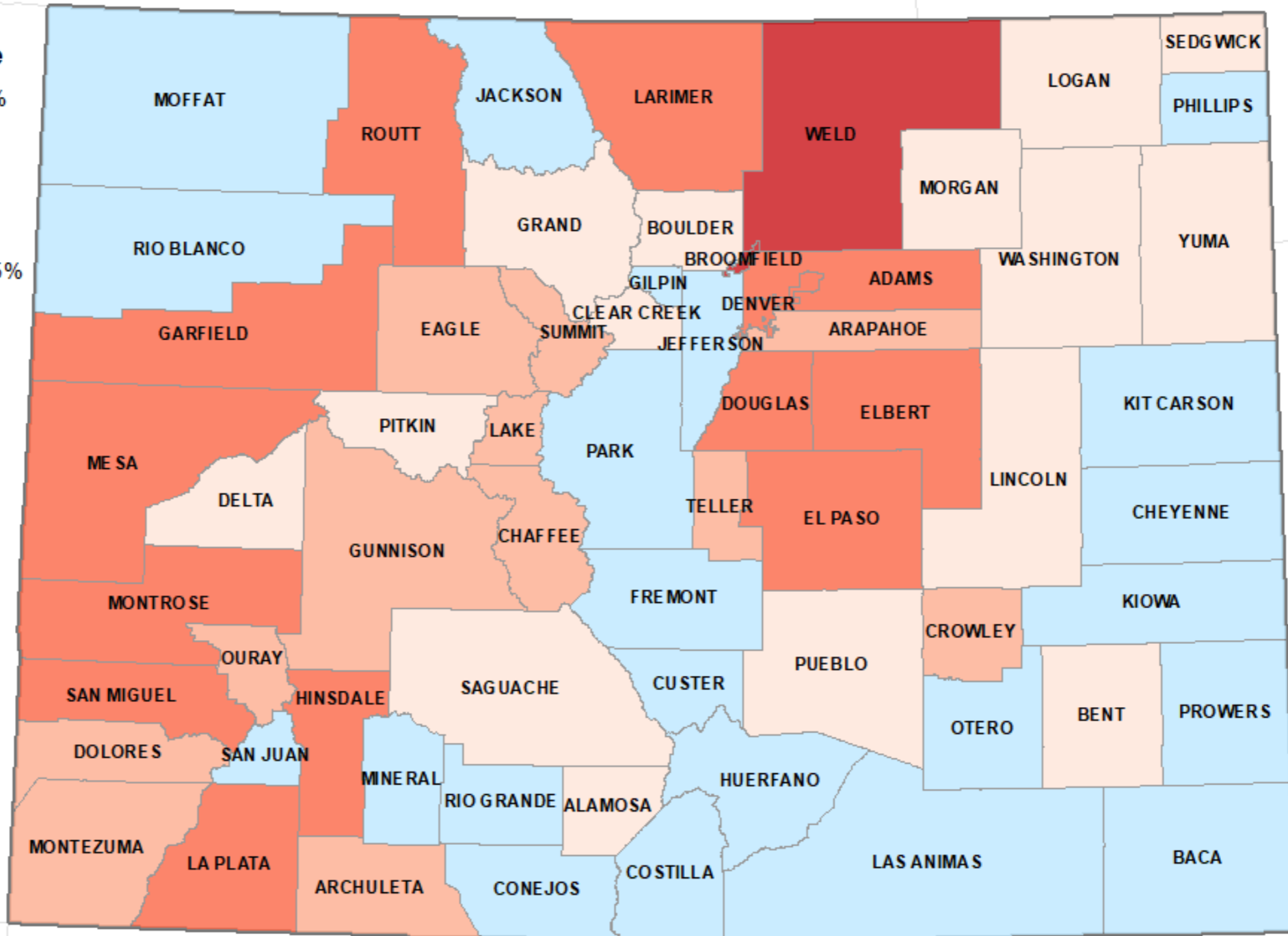

Colorado State Demography Office, 10/20/2021



Implications From Age and Aging

- Consumer demand - job creation, occupations, wages
- Labor force - older, retirements
 - Slower growth in working age - especially after 2027
 - Lowest Labor Force Participation - <24 and 55+
 - Highest unemployment - <24
 - Look at ways at encouraging folks to (re)enter the labor force
 - Engaging the 40+
- Housing - household size, mobility, owners, accessibility
 - Retires aging in place.
 - Where will new workers live?



Race and Ethnicity

Becoming More Diverse



Population Change by Race and Ethnicity

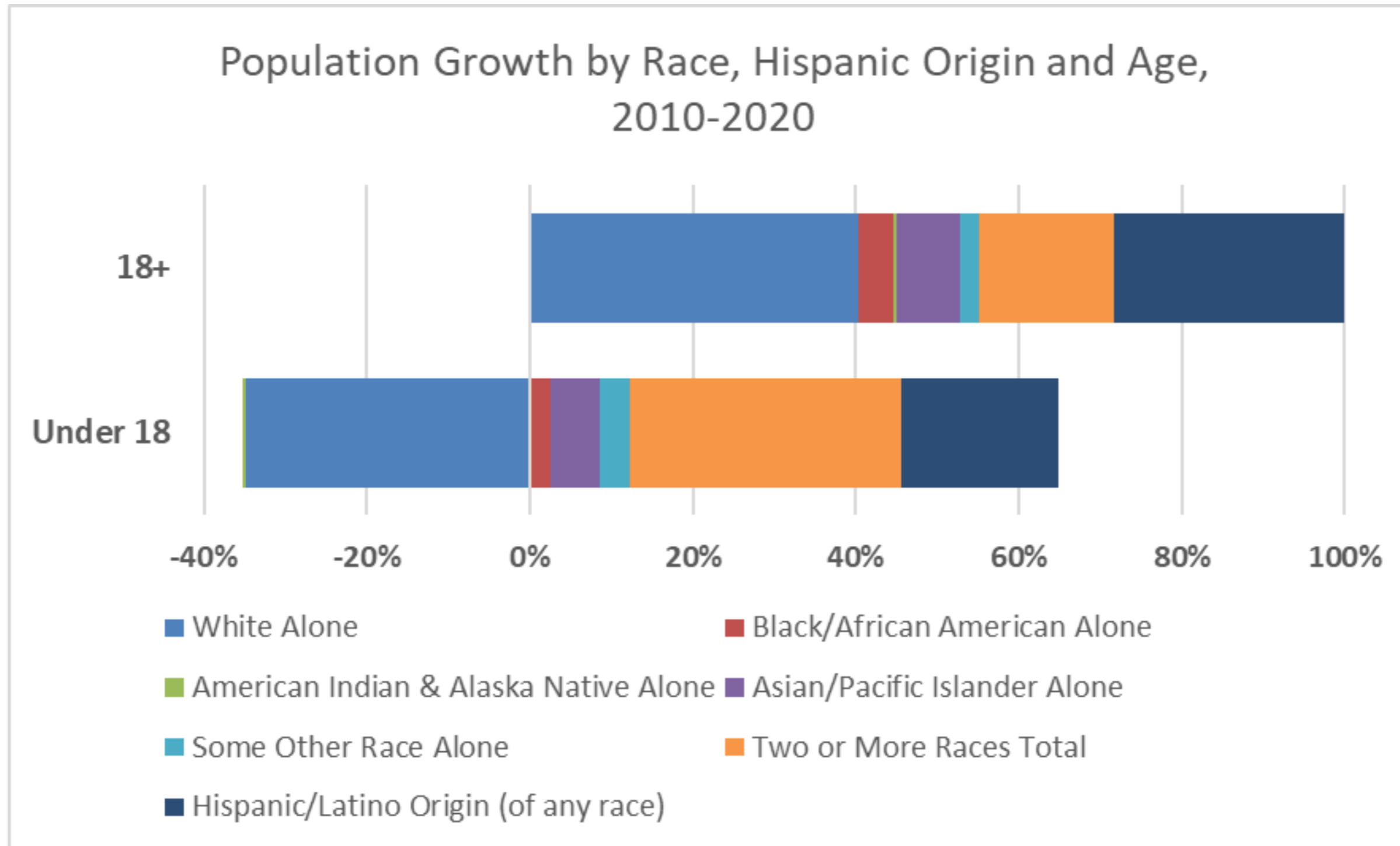

Growth in two or more due to both growth in the population as well as new methods for processing the data. Use caution comparing over time.



Diversity by Age

2020 People of Color Share of Population by Age

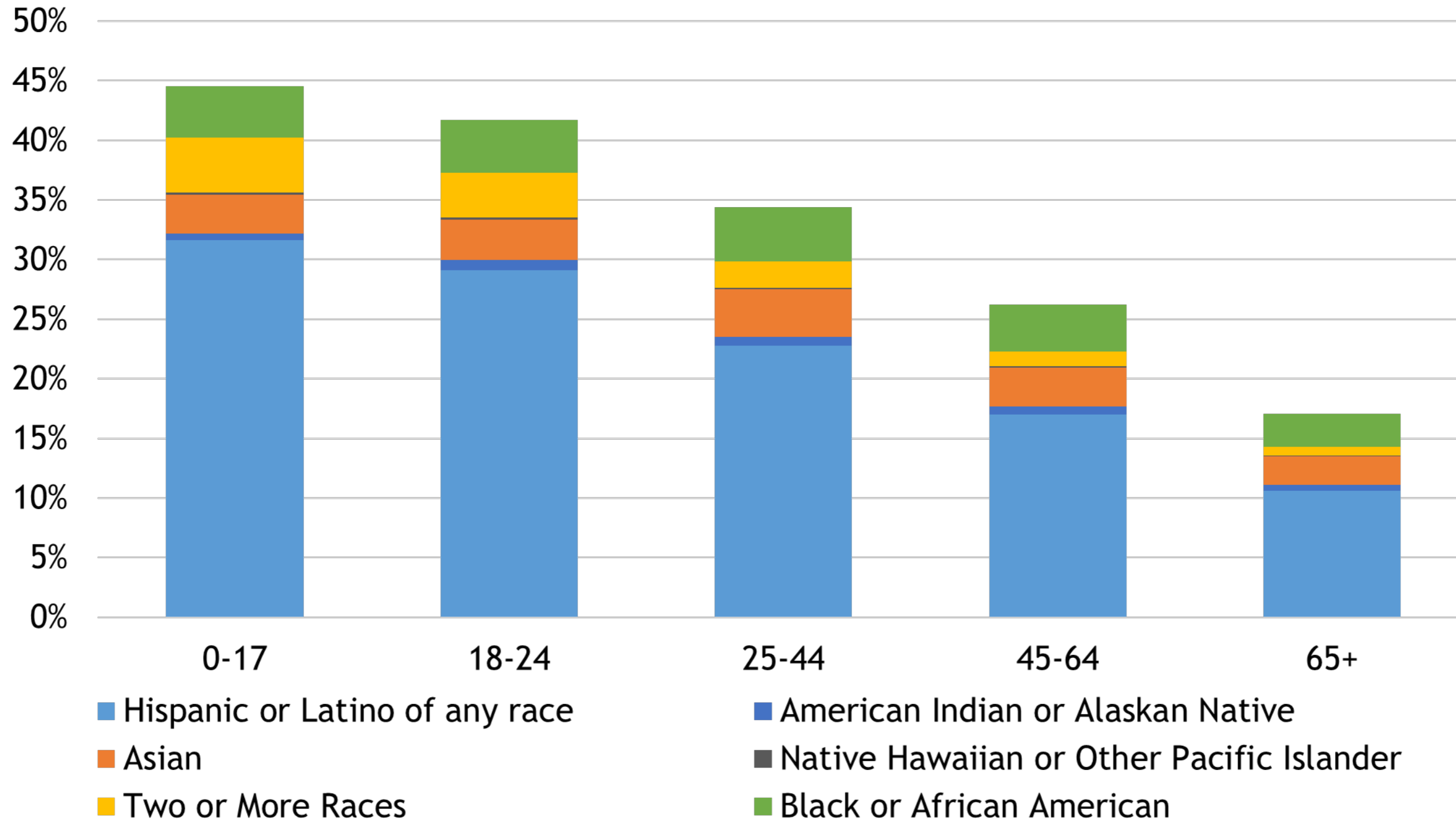

Unemployment Rates by Race & Ethnicity

(Most recent 12-month period available vs. select periods)

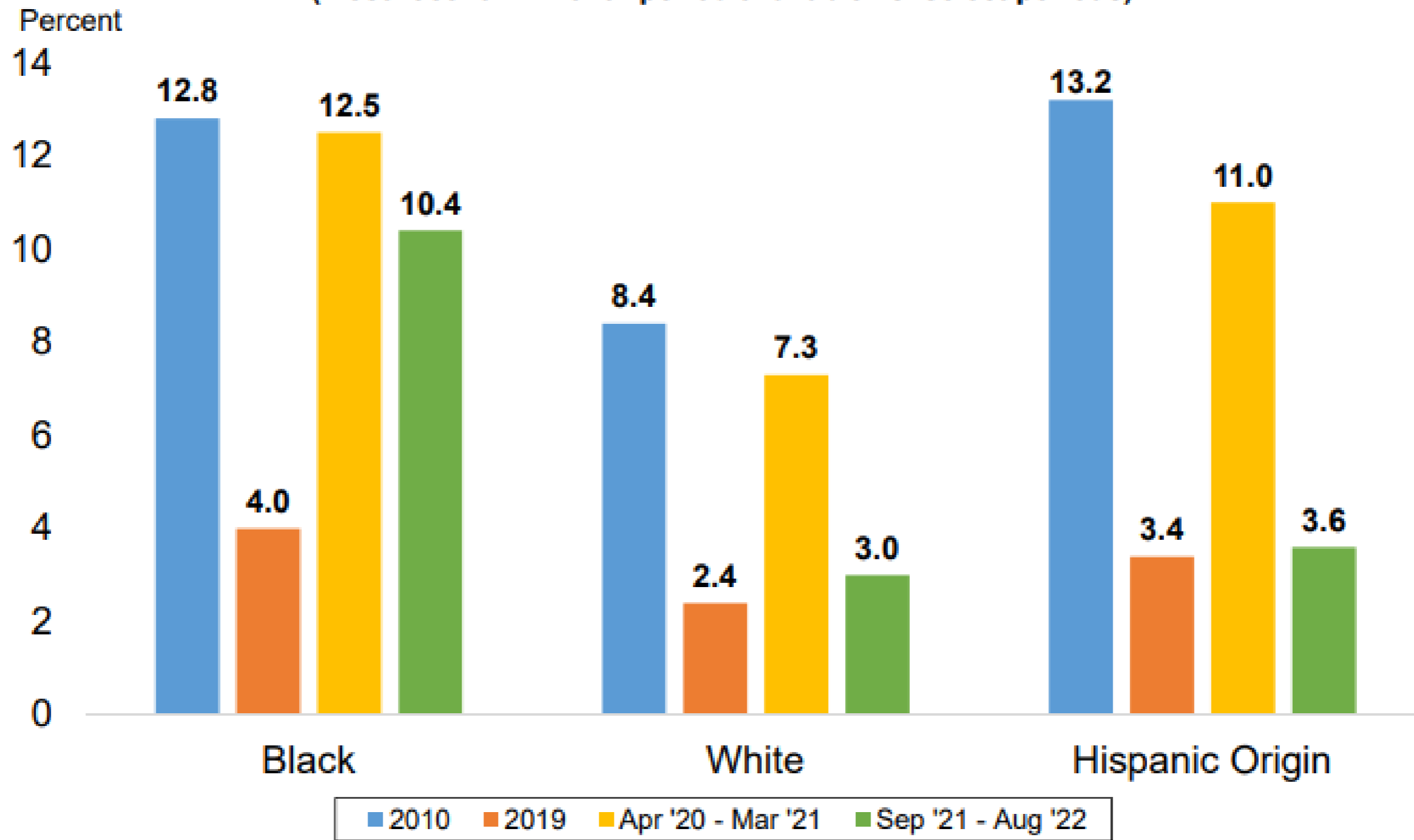

Source: Current Population Survey

Data not seasonally adjusted. Other race categories excluded due to small sample size. Hispanic origin category is not mutually exclusive (i.e. hispanic and non-hispanic ethnicities are represented in both race categories).



Percent of Persons, Age 25+, Bachelors Degree or Higher, 2010-2019

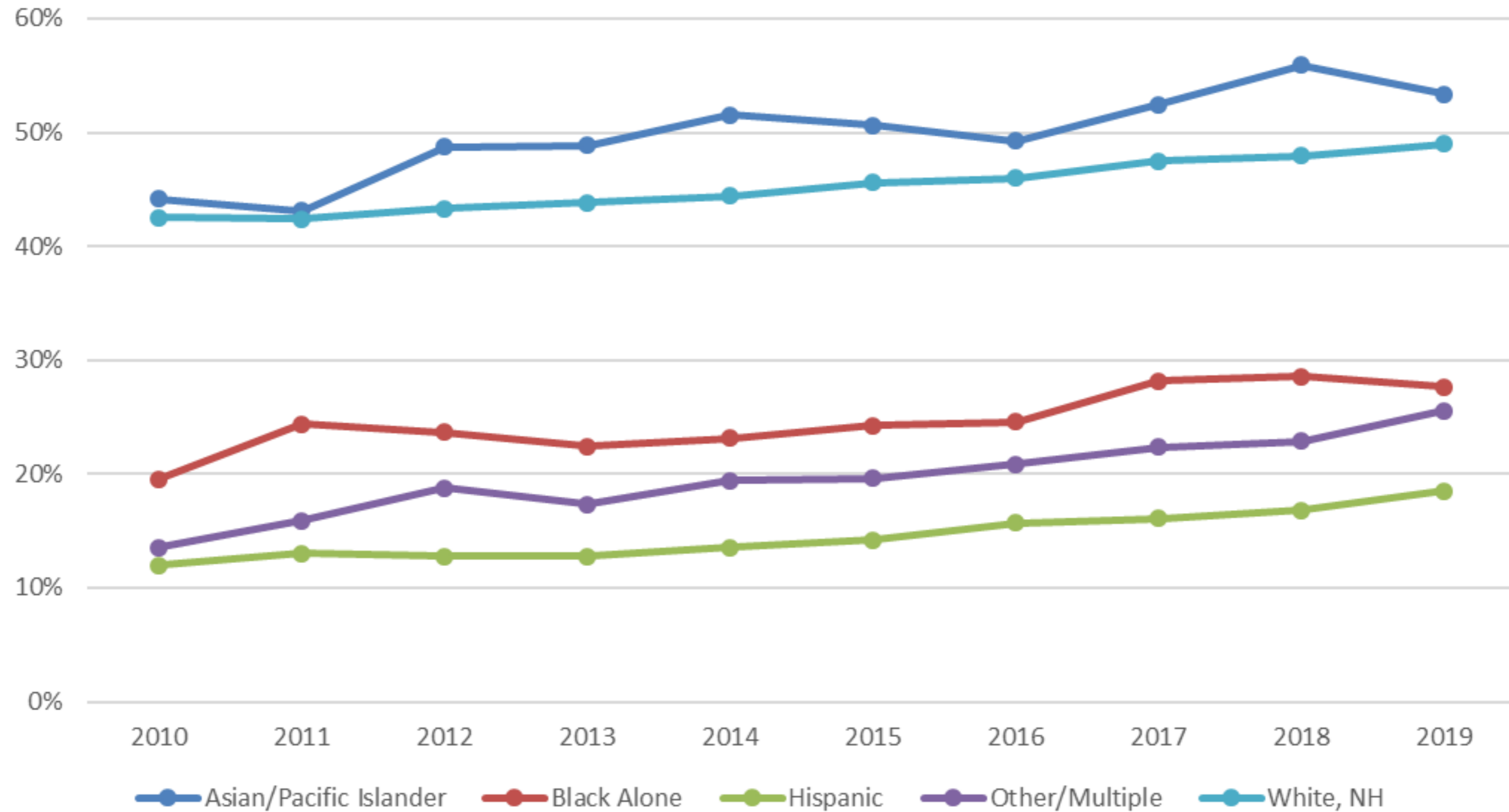

U.S. Census Bureau, American Community Survey, 1-Year data, Tables B15002B through B15002I



Summary - Population Trends

- Labor Force - National Competition
 - Migration/Mobility slowing, International slowed
 - Slowing young adults after 2027
 - Aging - growth in retirees 500K this decade, COVID
 - 55+ slower to rebound - important to engage
 - Marginally Attached - day care, senior care
 - Growth in Race and Ethnic Diversity - entrants
 - Growth in Gig - Transportation Jobs (flexibility)
 - Telework - Complement/Competition.
 - Housing and other community services
- Economy
 - Consumer Demand, Age, Income



People Based Economic Development

- Reimagine - Intentional and strategic
- Researched
- Additive vs. Poached
- Employee centered (first time since 60s)
- Community Services - Housing, Day Care
- Increase labor force participation at all ages - creative.
 - <24 and >55
 - People with Disabilities
 - People of Color especially Black
 - Formerly incarcerated



Population Forecast 2050

7.4 million

Change 2020-2050

State: 1.7 million

Front Range: 1.5M

Western Slope: 190K

Central Mtns: 1K

San Luis Valley: -2K

Eastern Plains: 7K

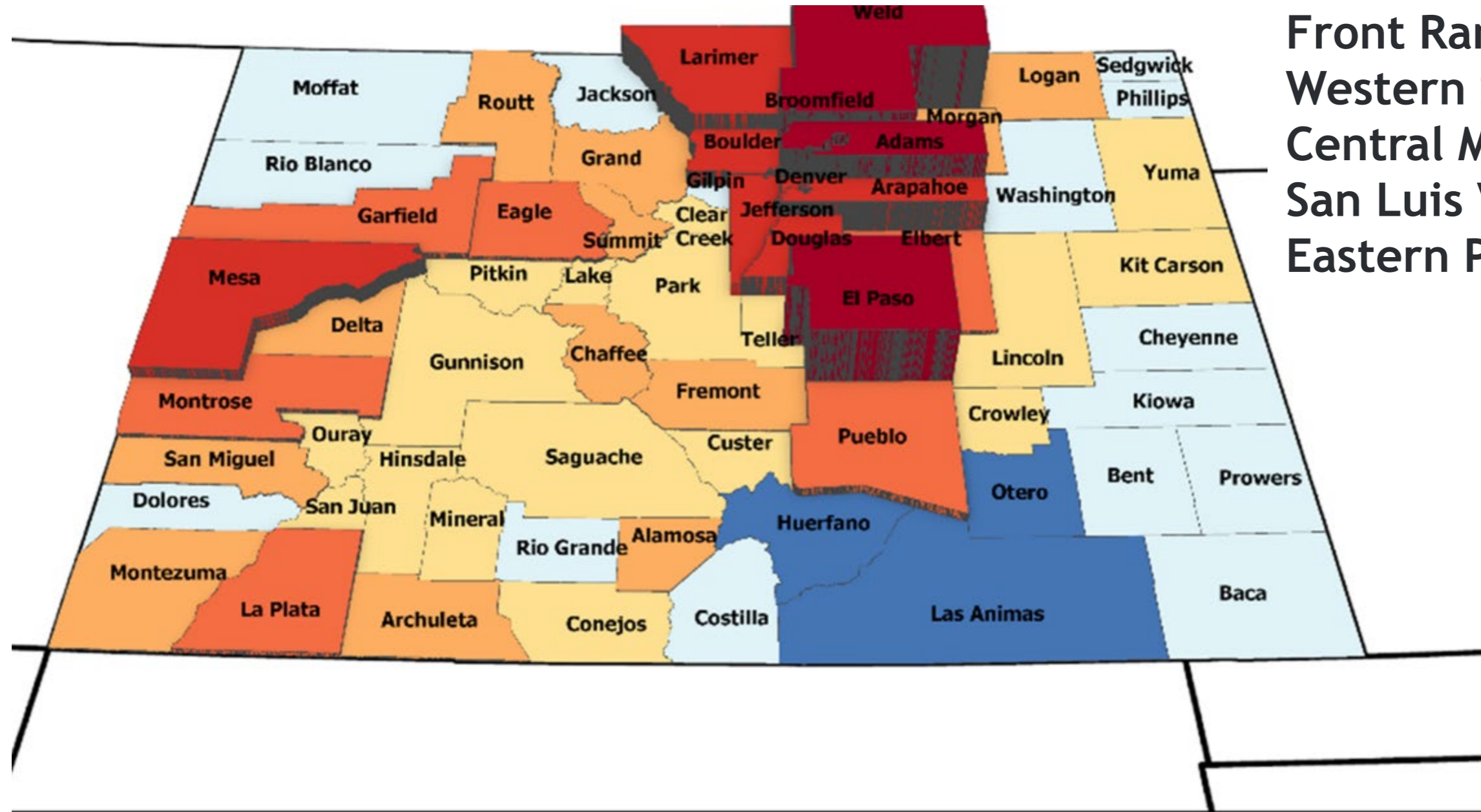

Projected Population Change 2020 - 2050

Population Change

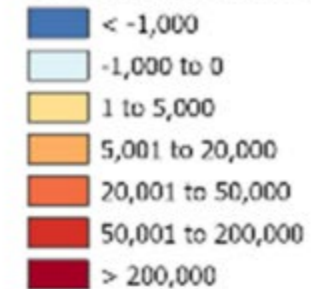

Demography Office, October 16, 2020



Uncertainties to the Forecast +/-

- Intl' immigration
- Water
- Housing - supply, price, type, location
- Pandemic uncertainty
- Aging - labor force, prepared labor force
- Infrastructure/Transportation
- Natural disasters - nationally
- State Budget
- Industry changes - boom/bust, competitiveness





Thank you

State Demography Office
Department of Local Affairs
Elizabeth Garner

Elizabeth.garner@state.co.us

303-864-7750

Demography.dola.colorado.gov



COLORADO
Department of Local Affairs

Colorado Population Change 1970-2050 - Draft

